281
G

APARTMENT HOUSE, 925 FIFTH AVENUE, NEW YORK. Warren & Wetmore, Architects.

See plans, page 15

U OF I
LIBRARY

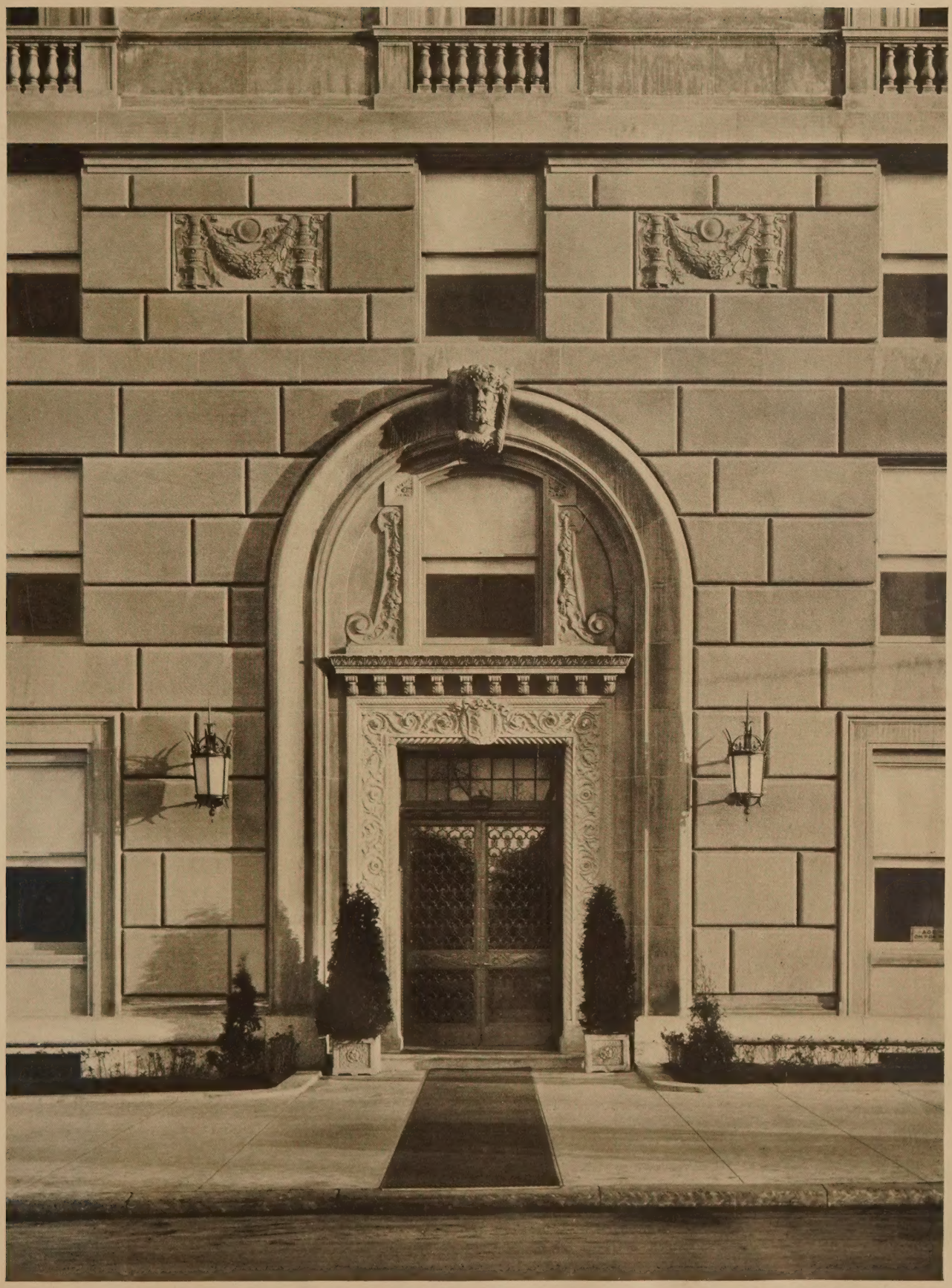

ENTRANCE, APARTMENT HOUSE, 925 FIFTH AVENUE, NEW YORK. Warren & Wetmore, Architects.

ENTRANCE HALL, APARTMENT HOUSE, 925 FIFTH AVENUE, NEW YORK. Warren & Wetmore, Architects.

ENTRANCE HALL, "GLEN EYRIE," COLORADO SPRINGS, COLO. Frederick J. Sterner, Architect.

GALLERY, "GLEN EYRIE," COLORADO SPRINGS, COLO.

Frederick J. Sterner, Architect.

BOOK HALL, "GLEN EYRIE," COLORADO SPRINGS, COLO.

Frederick J. Sterner, Architect.

MAIN DINING HALL.

Milton See & Son, Architects.

SAMUEL W. BOWNE HALL, DREW THEOLOGICAL SEMINARY, MADISON, N. J.

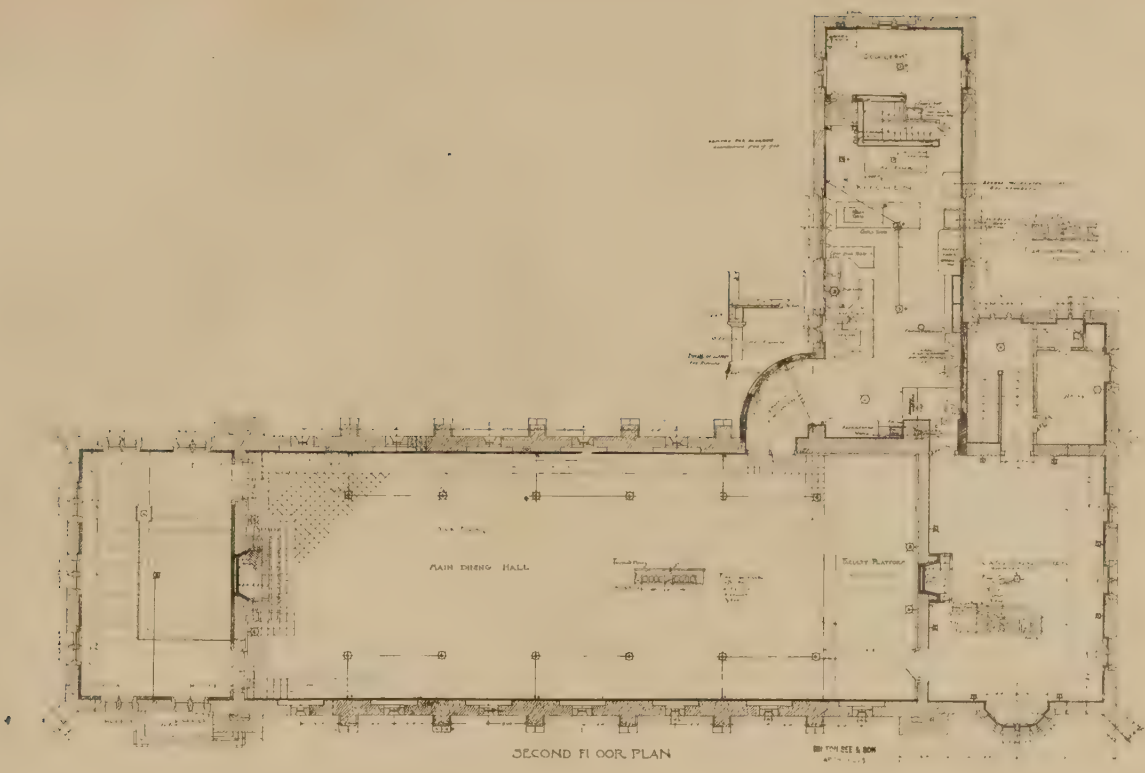

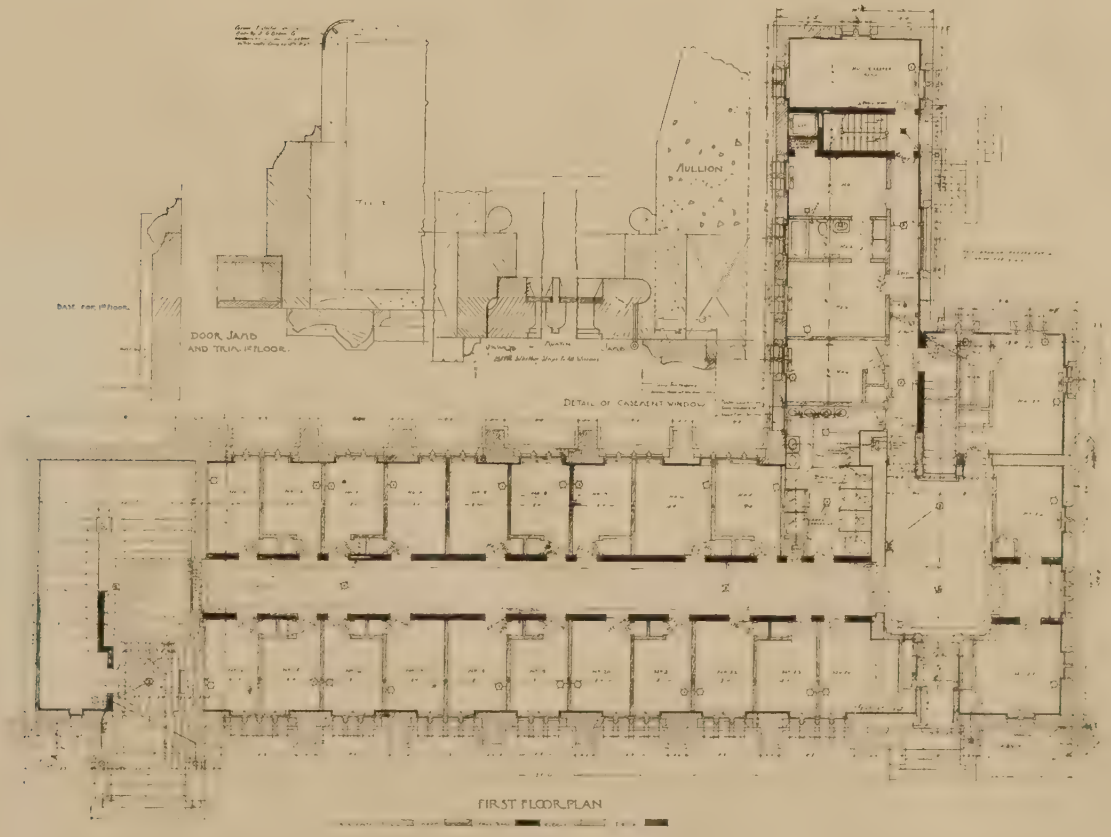

PLANS, SAMUEL W. BOWNE HALL, DREW THEOLOGICAL SEMINARY, MADISON, N. J. Milton Sec & Son, Architects.

VIEW FROM ACROSS THE LILY POND, HOUSE, HERBERT E. GALE, SWAMPSCOTT, MASS. J. Williams Beal, Architect.

GARDEN WALL AND SERVICE WING.

ENTRANCE PORCH, HOUSE, HERBERT E. GALE, SWAMPSCOTT, MASS. J. Williams Beal, Architect.

HALL AND STAIRCASE, HOUSE, HERBERT E. GALE, SWAMPSCOTT, MASS.

J. Williams Beal, Architect.

LIVING ROOM.

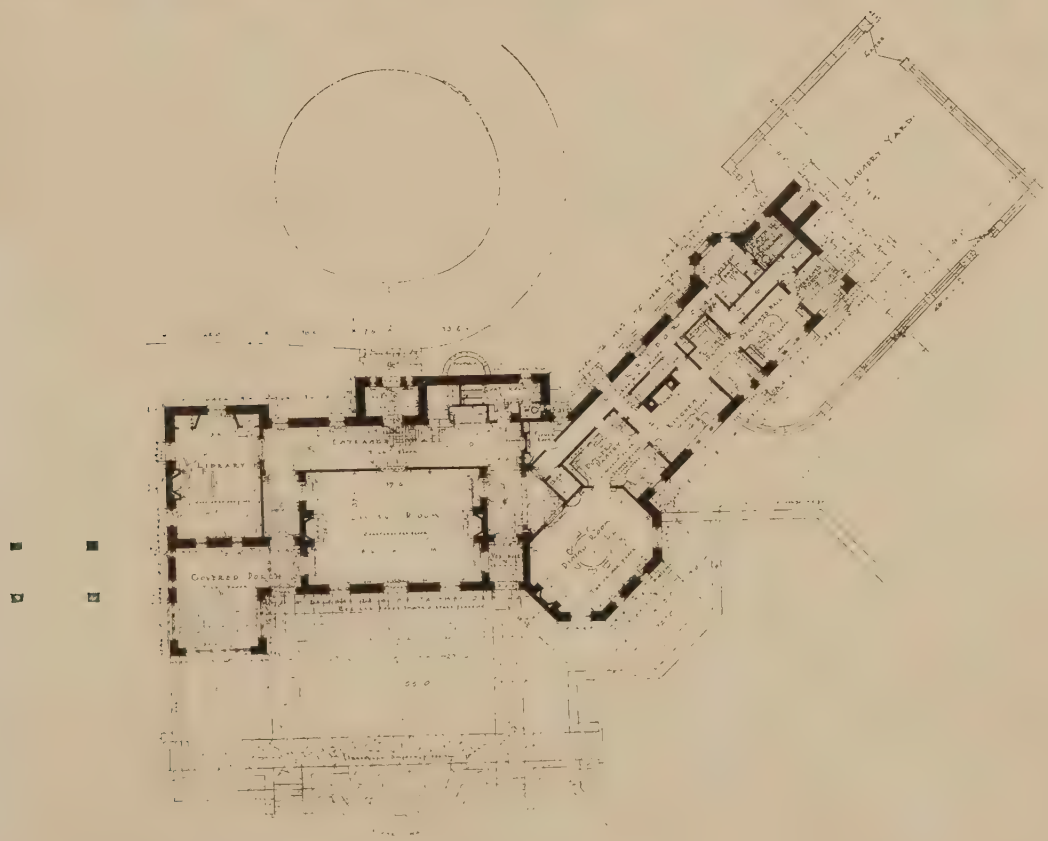

PLAN, HOUSE, HERBERT E. GALE, SWAMPSCOTT, MASS.

J. Williams Beal, Architect.

HOUSE, J. J. BOERICKE, MERION, PA.

Frank Seeburger, Charles F. Rabenold, Architects.

REAR OF HOUSE.

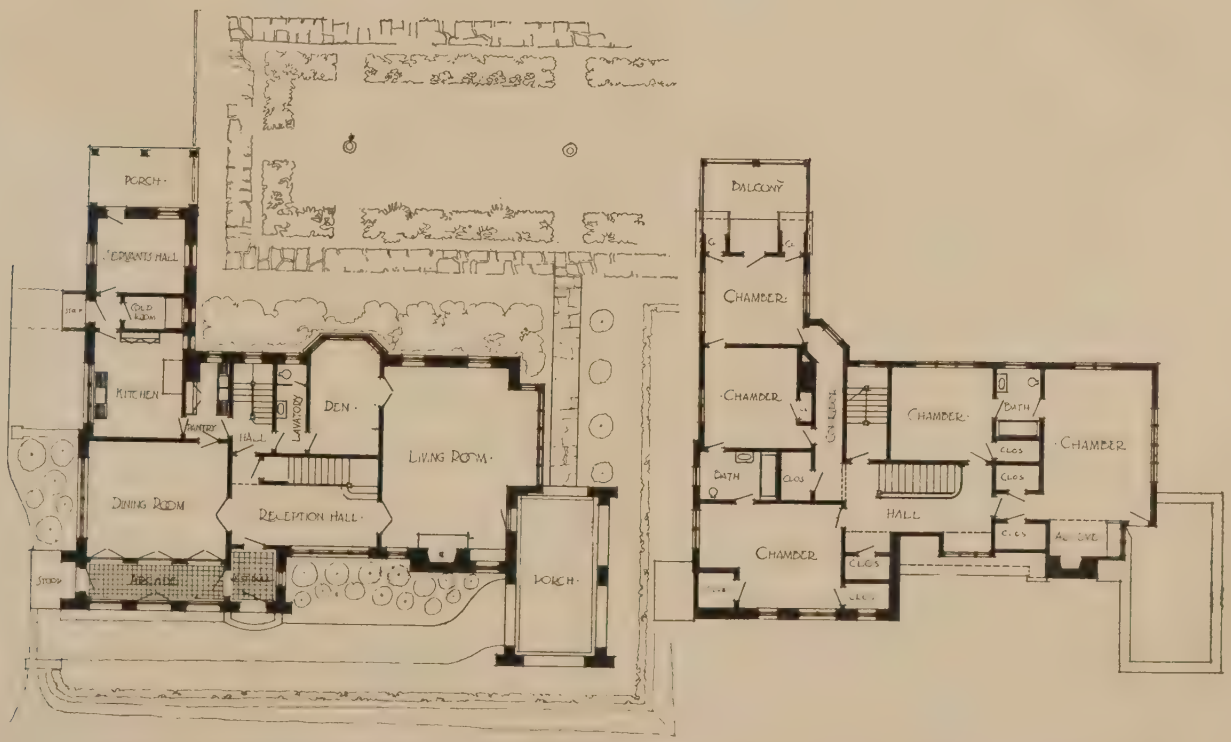

PLANS, HOUSE, J. J. BOERICKE, MERION, PA.

Frank Seeburger, Charles F. Rabenold, Architects.

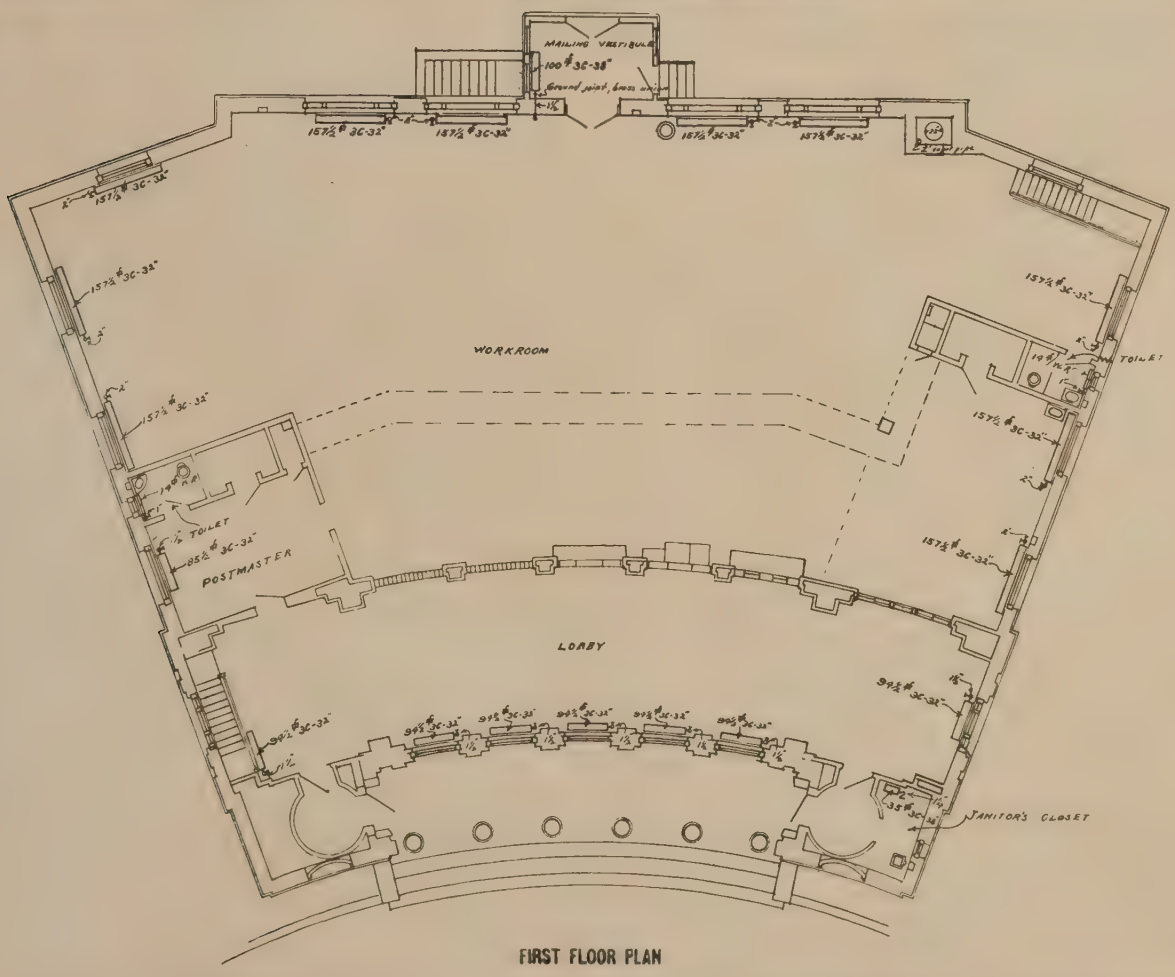

FIRST FLOOR PLAN

U. S. POST-OFFICE, GREENWICH, CONN. James A. Wetmore, Supervising Architect, Treasury Department.

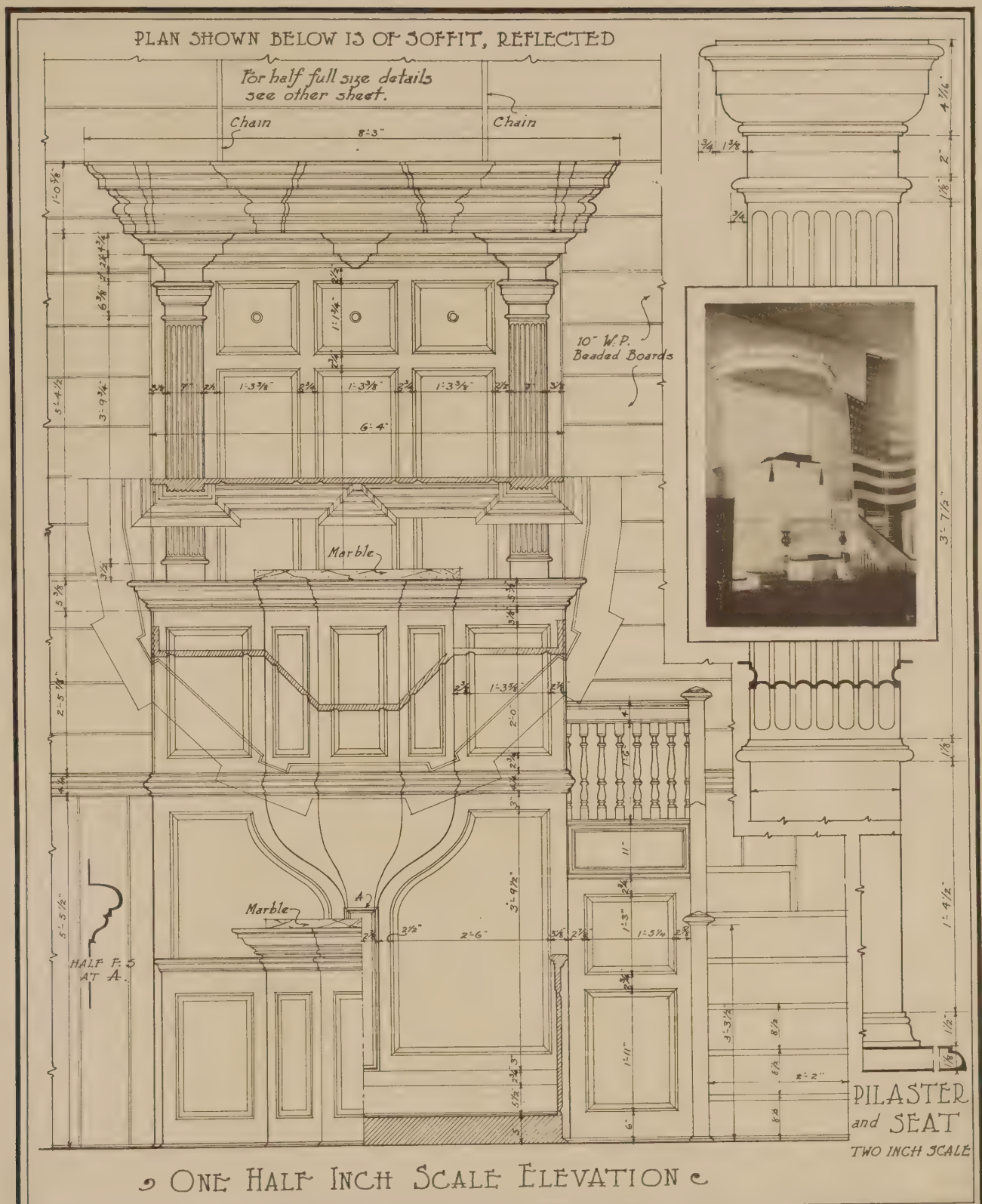

ONE HALF INCH SCALE ELEVATION

EARLY ARCHITECTURE of NEW JERSEY.

DETAILS OF THE PULPIT OLD TENNENT CHURCH, TENNENT N.J.

BUILT IN 1751

MEASURED & DRAWN BY Albert E. Micklewright

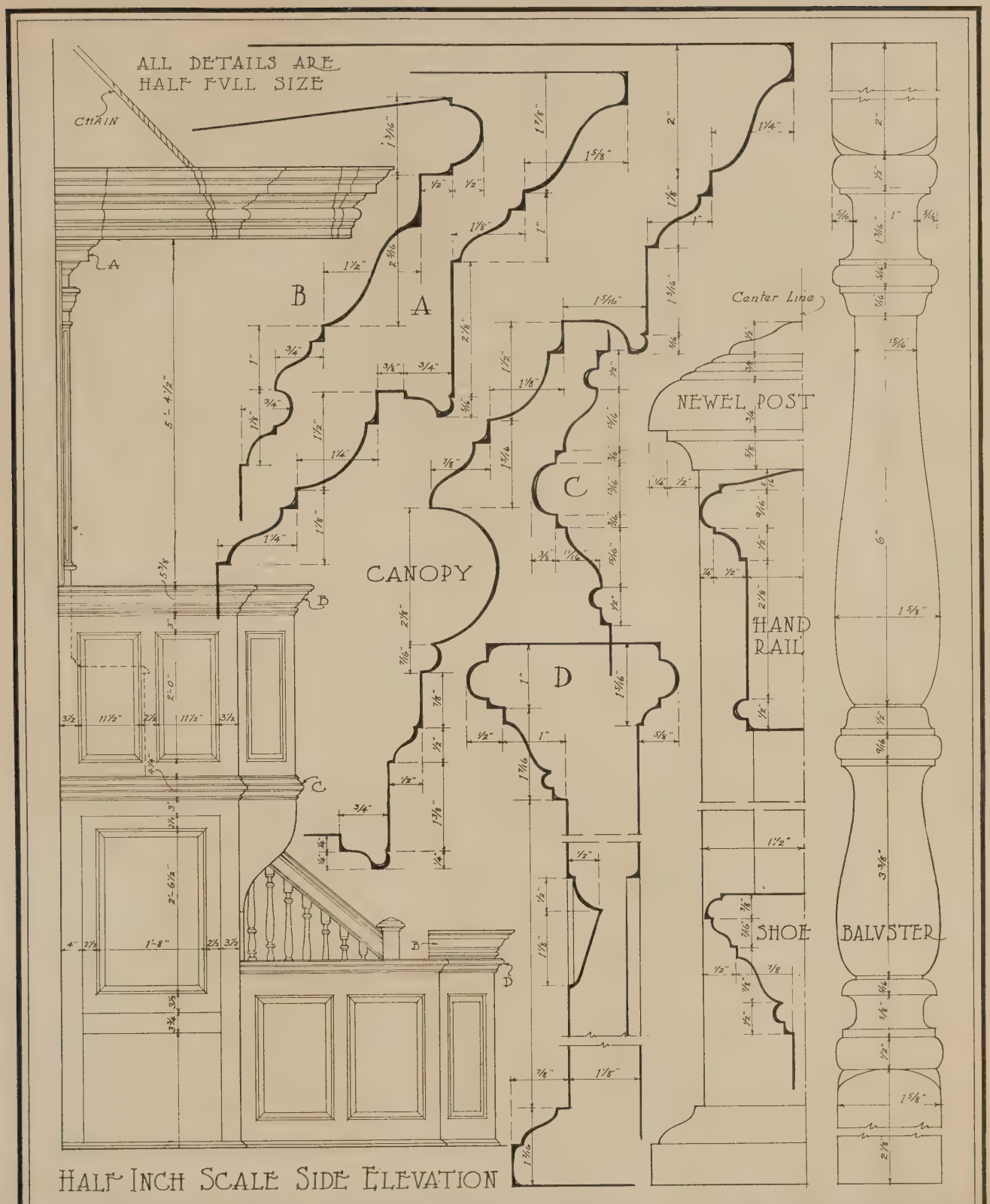

EARLY ARCHITECTURE
of
NEW JERSEY

DETAILS OF THE PULPIT
OLD TENNENT CHURCH, TENNENT N.J.
BUILT IN 1751.

MEASURED & DRAWN
BY
Albert E. Micklewright

THIS MANTEL IS ENTIRELY OF WOOD.
ALL ORNAMENT IS HAND CARVED.

MOVLDINGS FVLL SIZE

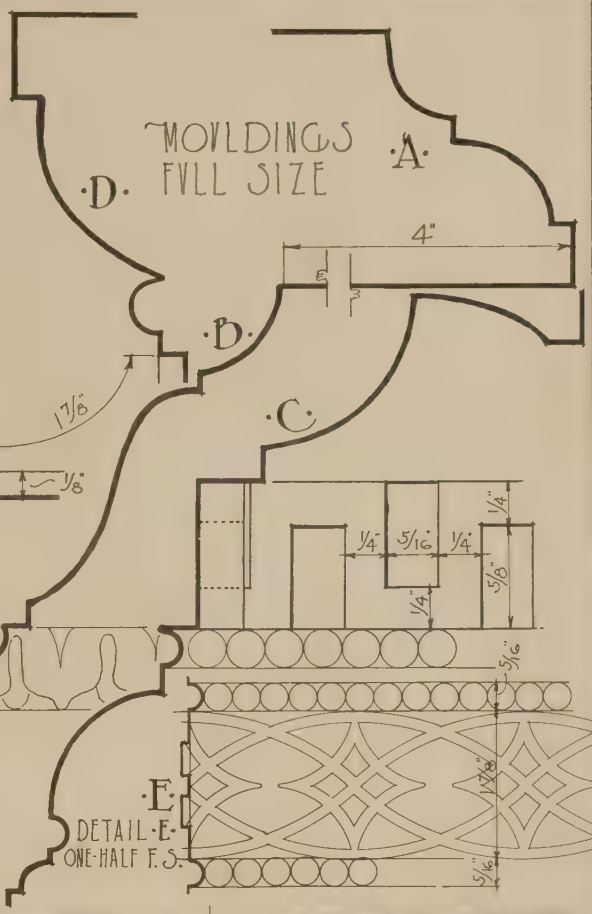

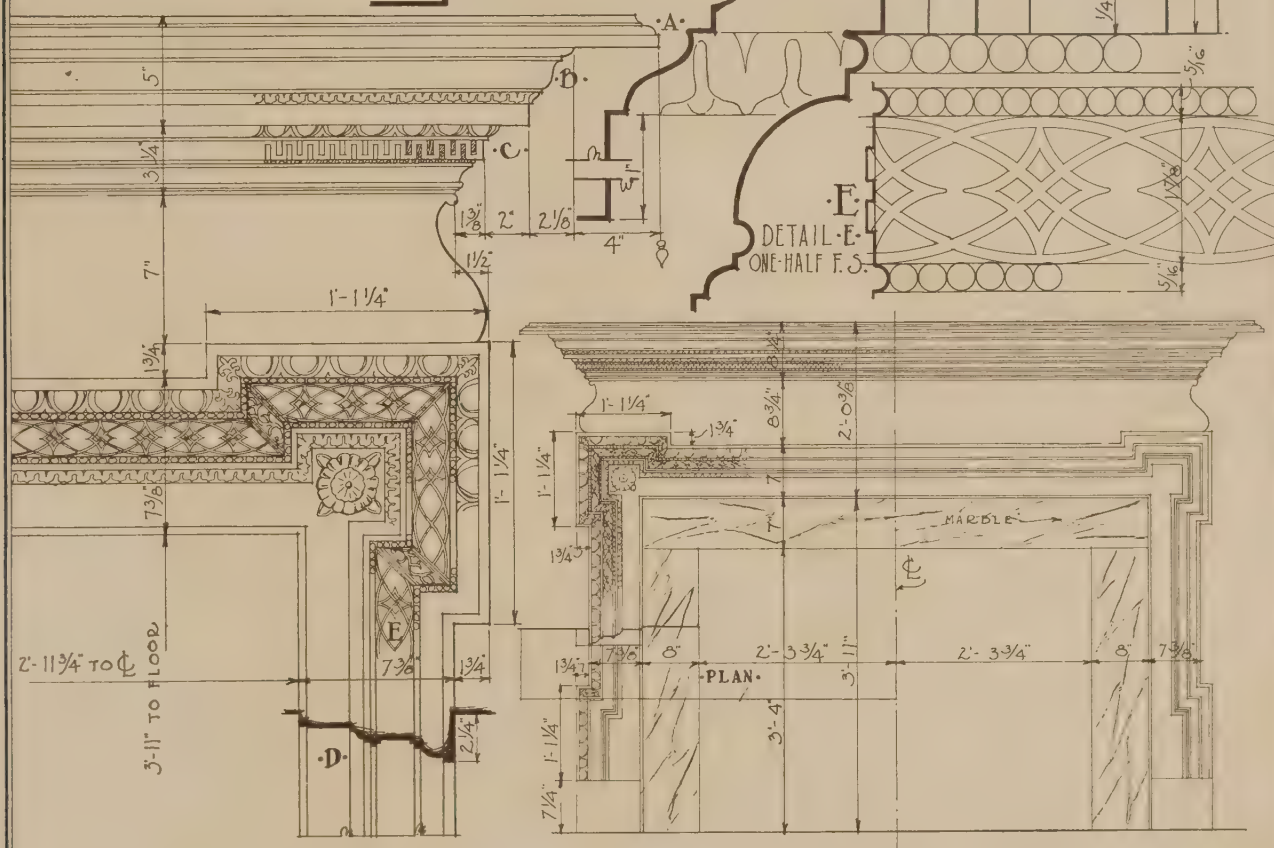

·1½" SCALE DETAIL·

·ELEVATION·
SCALE ½"=1'-0"

EARLY ARCHITECTVRE OF MARYLAND

~ MANTEL ~
MONTPELIER, MD.
BVILT 1745

MEASVRED & DRAWN BY
J. L. KEISTER
O. J. MVNSON

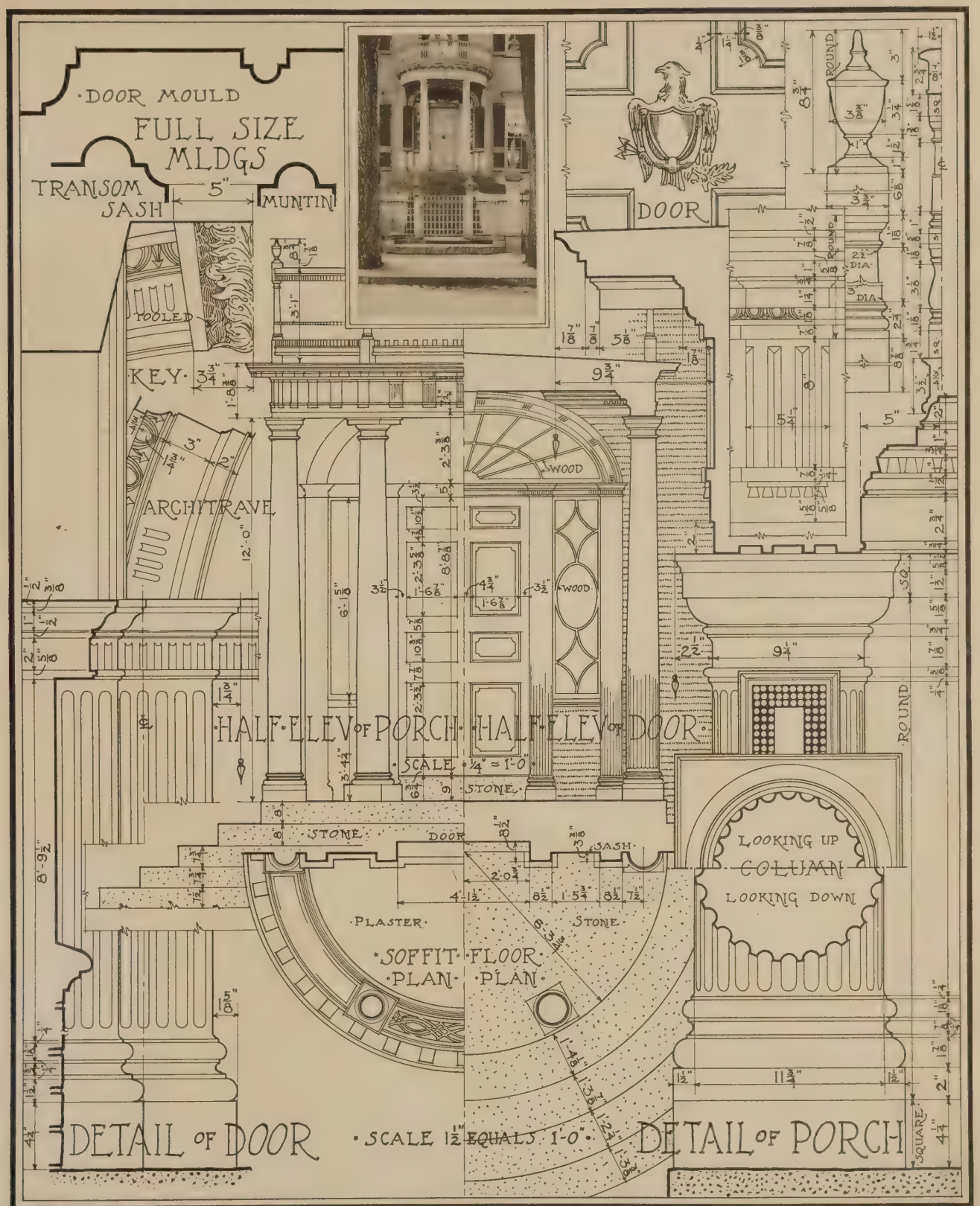

EARLY ARCHITECTURE OF MAINE

PORCH AND DOORWAY L.D.M. SWEAT MEMORIAL

PORTLAND MAINE

ALEXANDER PARRIS ARCHITECT BUILT IN 1800

MEASURED & DRAWN BY GEO. R. MITCHELL

NORTH MADISON FROM THE SOUTHWEST, PRINCETON UNIVERSITY, PRINCETON, N. J. Day and Klauder, Architects.

SOUTH MADISON FROM UNIVERSITY PLACE, PRINCETON UNIVERSITY, PRINCETON, N. J. Day and Klauder, Architects.

WESTERN END OF THE SOPHOMORE CLUB-HOUSE, PRINCETON UNIVERSITY, PRINCETON, N. J. Day and Klauder, Architects.

DINING-HALLS FROM NASSAU STREET (FROM THE NORTH). PRINCETON UNIVERSITY, PRINCETON, N. J.
Day and Klauder, Architects.

A VIEW BETWEEN THE DINING-HALLS (FROM UNIVERSITY PLACE), PRINCETON UNIVERSITY, PRINCETON, N. J.
Day and Klauder, Architects.

THE CLOISTERS, PRINCETON UNIVERSITY, PRINCETON, N. J.

Day and Klauder, Architects.

SOUTH SAGE DINING-HALL, PRINCETON UNIVERSITY, PRINCETON, N. J. Day and Klauder, Architects.

NORTH SAGE DINING-HALL, PRINCETON UNIVERSITY, PRINCETON, N. J. Day and Klauder, Architects.

NORTH MADISON DINING-HALL (LOOKING EASTWARD), PRINCETON UNIVERSITY, PRINCETON, N. J.
Day and Klauder, Architects.

SOUTH MADISON DINING-HALL ("EAGLE HALL"), PRINCETON UNIVERSITY, PRINCETON, N. J. Day and Klauder, Architects.

NORTH END OF NORTH SAGE HALL.

STREET ENTRANCE TO THE LITTLE COURT. Day and Klauder, Architects.

PRINCETON UNIVERSITY, PRINCETON, N. J.

ARCHWAY TO HOLDER HALL BESIDE THE TOWER.

STREET ENTRANCE TO THE LITTLE COURT FROM BELOW.

PRINCETON UNIVERSITY, PRINCETON, N. J. Day and Klauder, Architects.

HAMILTON HALL AND BAY OF SOUTH SAGE DINING-HALL.

CLOISTERS ALONG WESTERN SIDE OF HOLDER HALL.

PRINCETON UNIVERSITY, PRINCETON, N. J.

Day and Klauder, Architects.

ENTRANCE TO THE LITTLE COURT FROM THE EAST.

SOUTH END OF SOUTH MADISON.

Day and Klauder, Architects.

PRINCETON UNIVERSITY, PRINCETON, N. J.

DETAIL OF CORNER TURRETS ON MEMORIAL TOWER

FRESHMAN DORMITORIES, PRINCETON UNIVERSITY, PRINCETON, NEW JERSEY

Frank Miles Day and Brother
Architects
925 Chestnut Street Phila Pa

Work 800 Sheet No 126
Sept 27 1910
Scale 1½ inch = 1 Foot

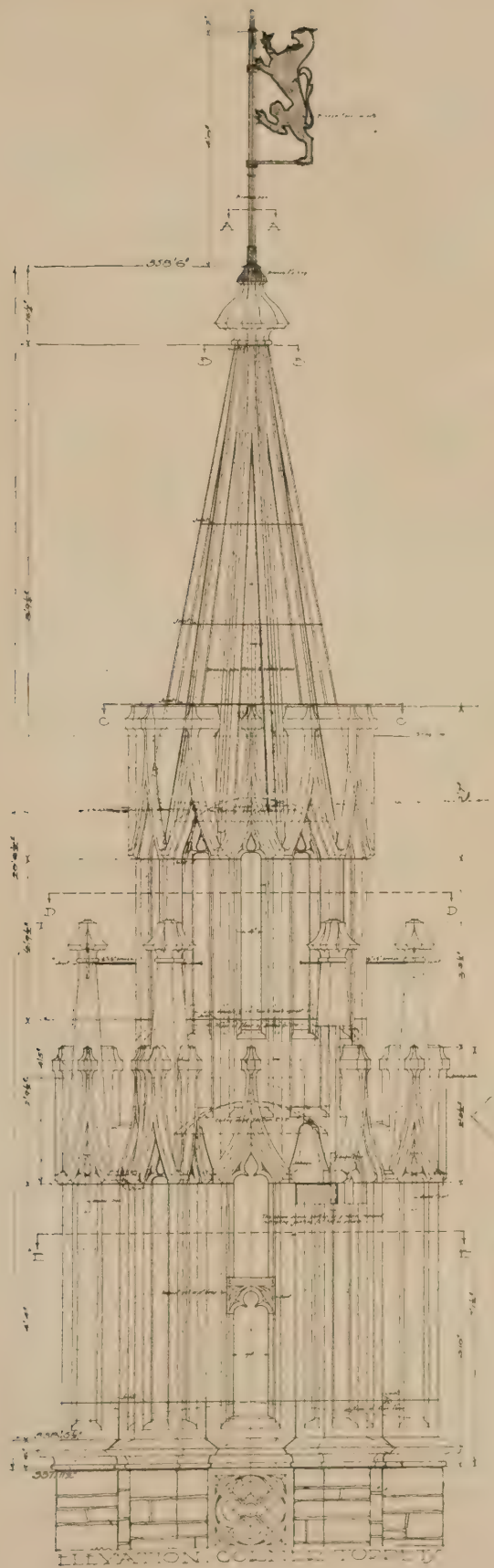

ELEVATION COLLIER TURRETS

PLAN AT A-A

SECTIONAL PLAN AT C-C

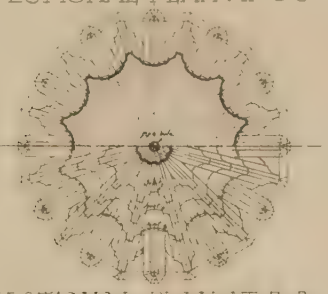

SECTIONAL PLAN AT B B

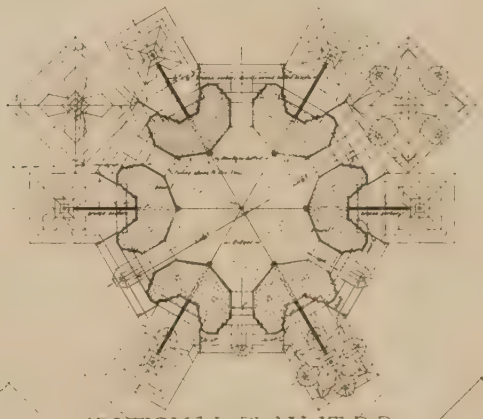

SECTIONAL PLAN AT D D

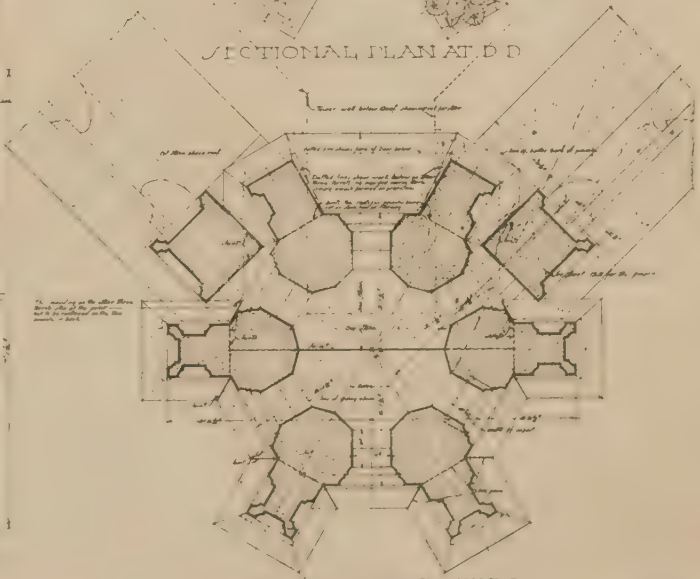

SECTIONAL PLAN AT E-E

800-125

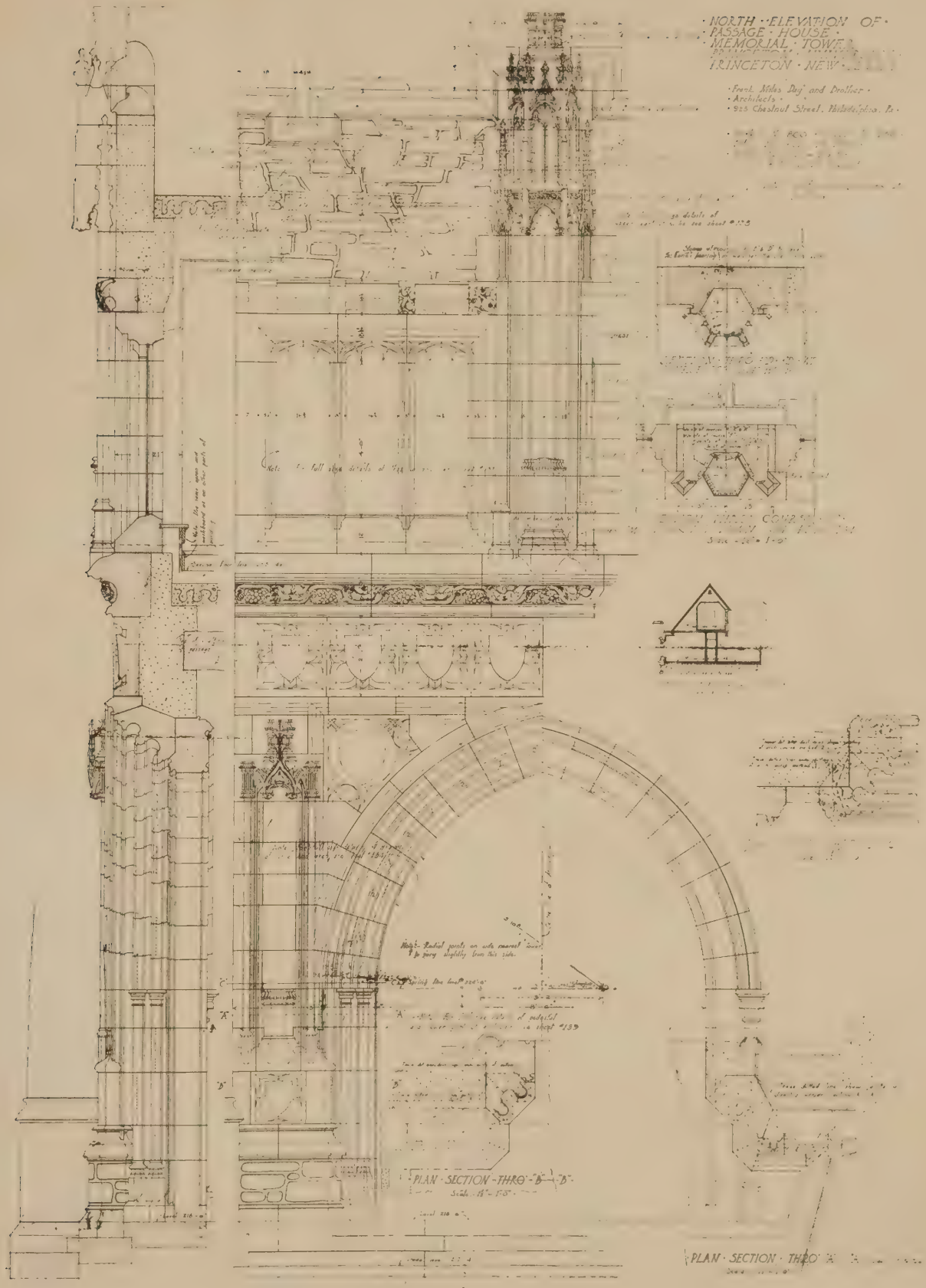
NORTH ELEVATION OF
PASSAGE HOUSE
MEMORIAL TOWER
PRINCETON NEW
Frank Miles Day and Brother
Architects
925 Chestnut Street, Philadelphia, Pa.
PLAN SECTION THRO B B
PLAN SECTION THRO

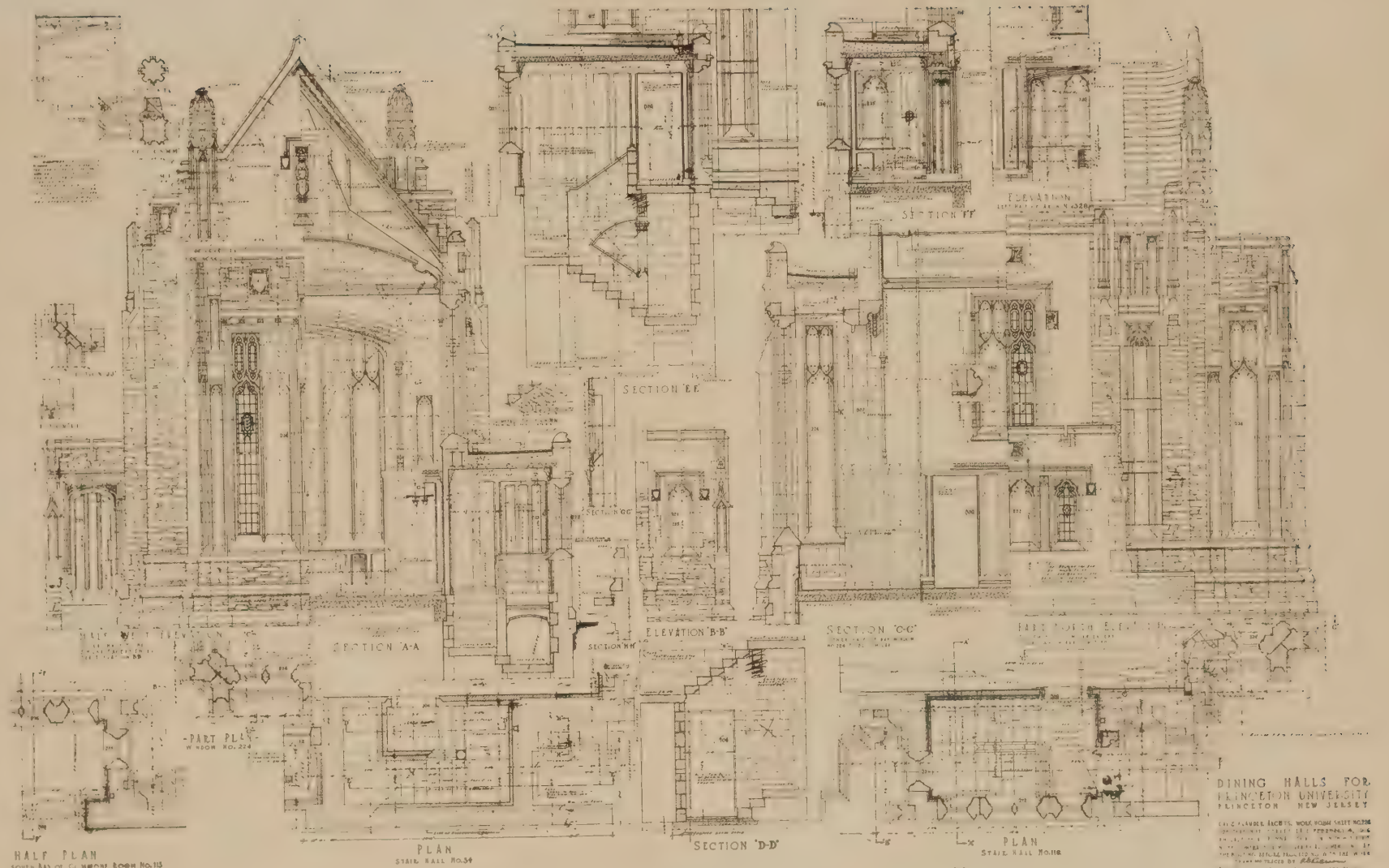

SCALE DETAILS FOR WESTERN PORTION OF BUILDING B

844-226

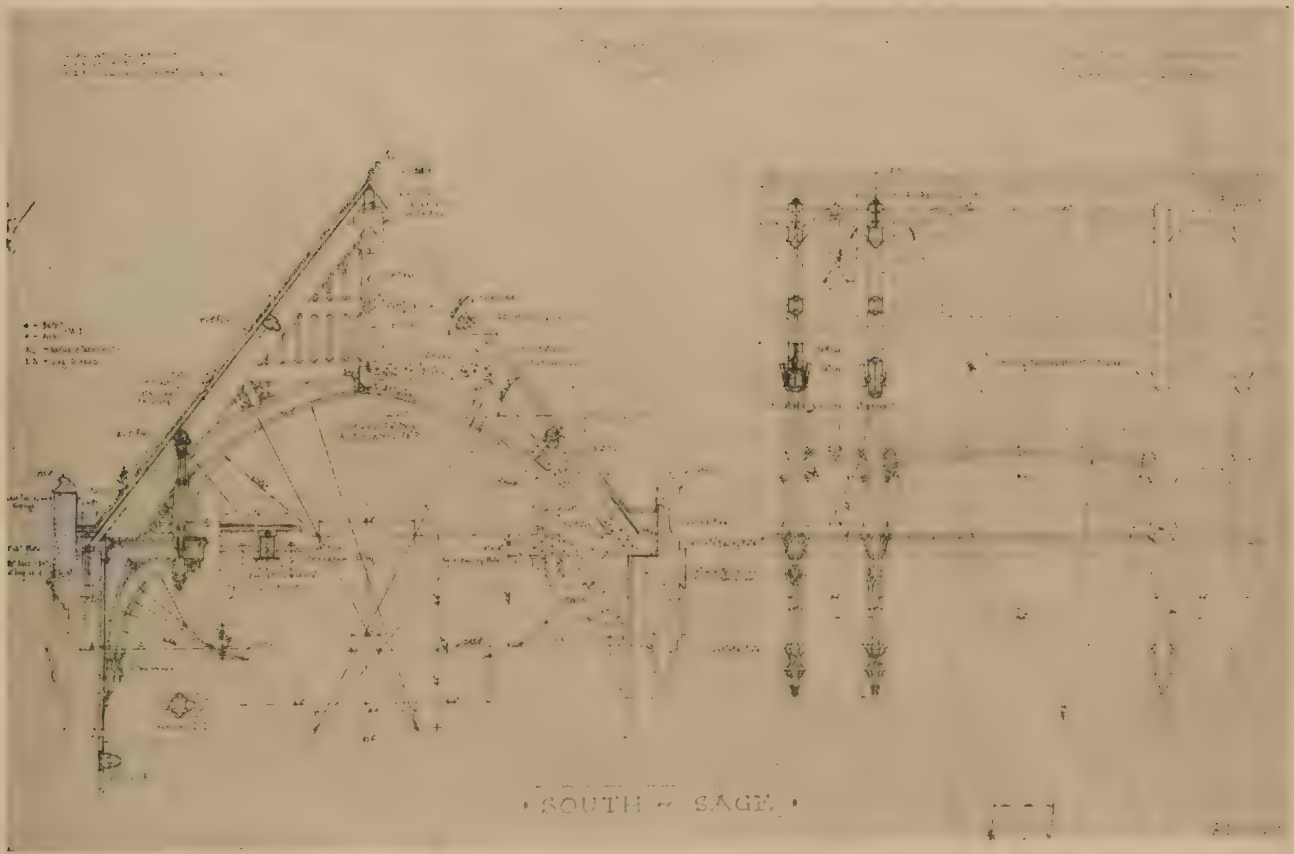

PRINCETON UNIVERSITY, PRINCETON, N. J.

Day & Klauder, Architects.

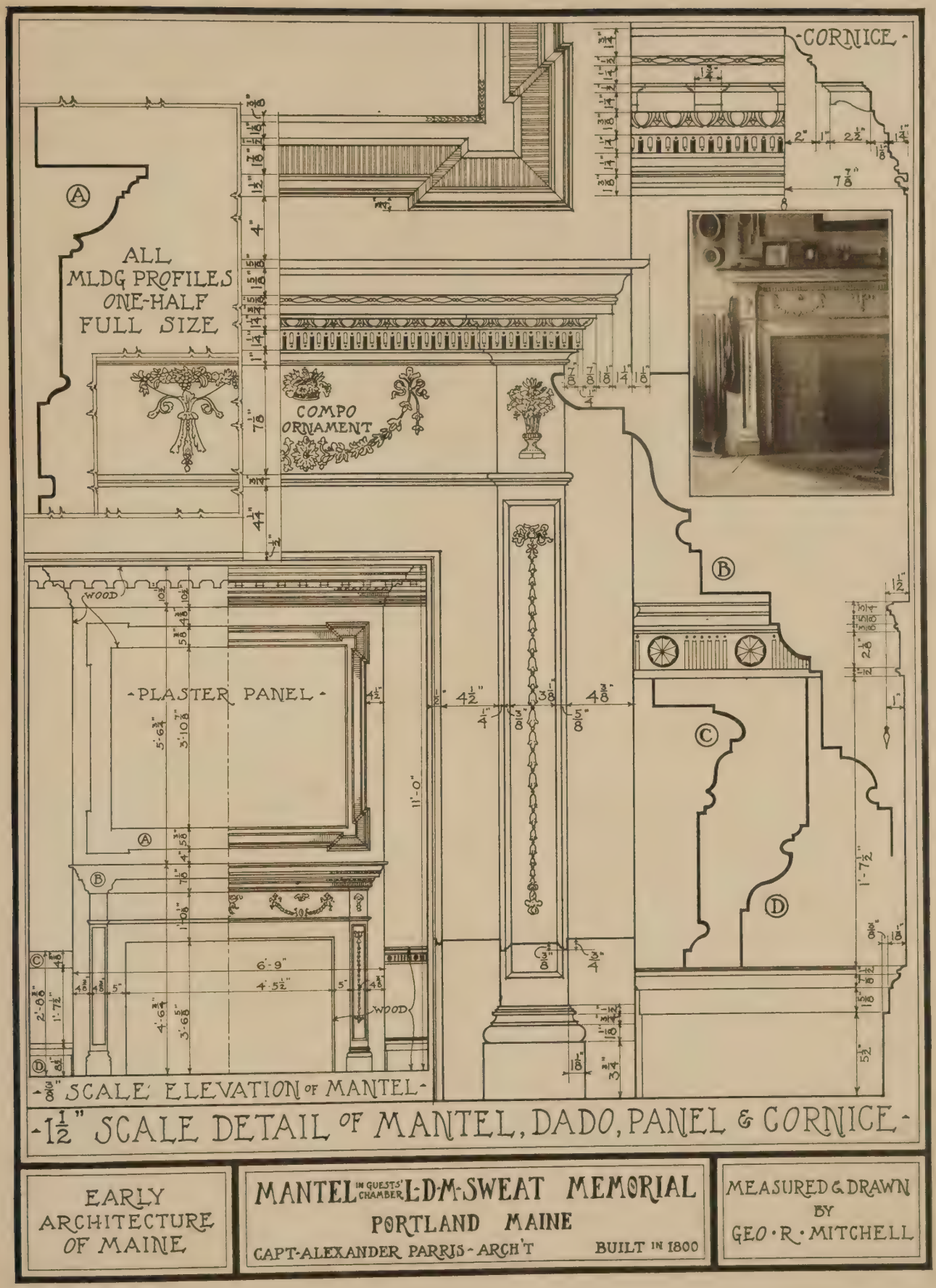

EARLY ARCHITECTURE OF MAINE

MANTEL IN GUESTS' CHAMBER L.D.M. SWEAT MEMORIAL
PORTLAND MAINE
CAPT. ALEXANDER PARRIS - ARCH'T BUILT IN 1800

MEASURED & DRAWN BY GEO. R. MITCHELL

BRIDGEPORT SAVINGS BANK, BRIDGEPORT, CONN. Cass Gilbert, Architect.

BANKING ROOM, BRIDGEPORT SAVINGS BANK, BRIDGEPORT, CONN.

Cass Gilbert, Architect.

DETAIL OF BRONZE COUNTER-SCREEN.

ENTRANCE-DOORS.

DETAIL OF EXTERIOR.

Cass Gilbert, Architect.

BRIDGEPORT SAVINGS BANK, BRIDGEPORT, CONN.

PRESIDENT'S ROOM, PRIVATE OFFICES, GUARANTY TRUST CO., NEW YORK.

Cross & Cross, Architects.

CHAIRMAN'S ROOM, PRIVATE OFFICES, GUARANTY TRUST CO., NEW YORK.

Cross & Cross, Architects.

Decorations and Furniture by Francis H. Bacon Co.

DOOR IN CHAIRMAN'S ROOM.

ENTRANCE TO PRIVATE OFFICE.

Cross & Cross, Architects.

Woodwork by Francis H. Bacon Co.

PRIVATE OFFICES, GUARANTY TRUST CO., NEW YORK.

EXTERIOR.

BANKING-ROOM. FIRST NATIONAL BANK, KALAMAZOO, MICH. Weary and Alford, Architects.

EXTERIOR.

DETAIL OF INTERIOR.

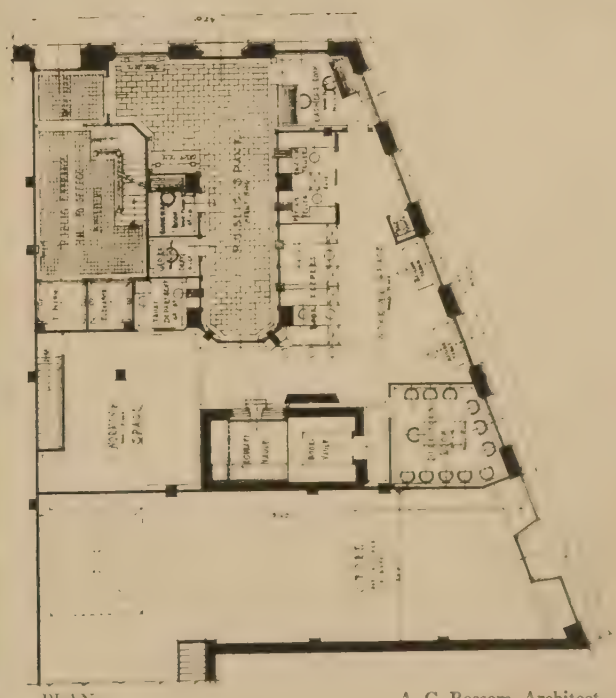

PLAN.

A. C. Bossom, Architect.

FIDELITY BANK, DURHAM, N. C.

BANKING-ROOM.

ENTRANCE-DOOR.

INTERIOR BRONZE DOOR. A. C. Bossom, Architect.

FIDELITY BANK, DURHAM, N. C.

U OF I
LIBRARY

EXTERIOR.

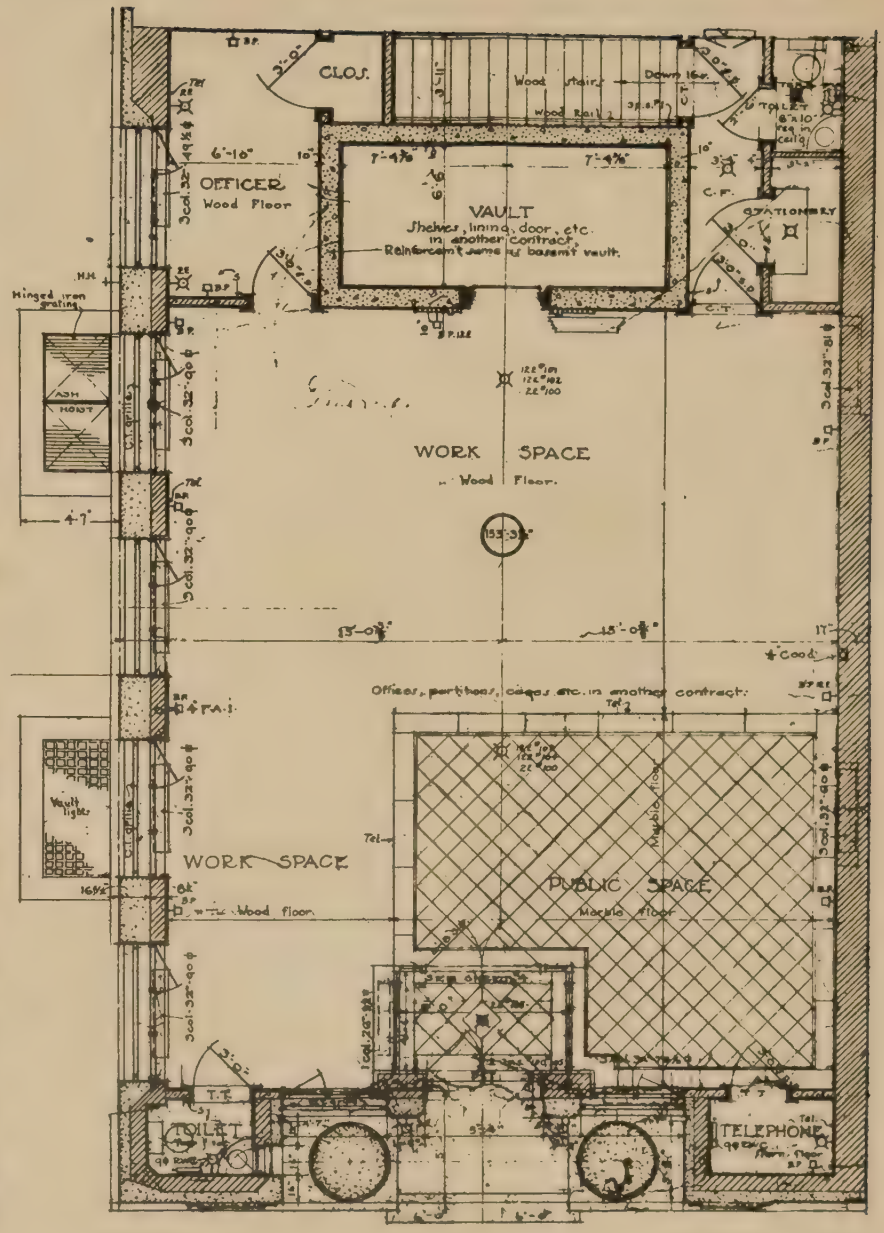

PLAN.

BRANCH BUILDING, DETROIT SAVINGS BANK, DETROIT, MICH.

Albert Kahn, Architect.

EXTERIOR.

BANKING-ROOM.

BOONE COUNTY NATIONAL BANK, COLUMBIA, MO.

Weary and Alford, Architects.

HOUSE, H. H. McCLINTIC, PITTSBURGH, PA. E. P. Mellon, Architect.

REAR OF HOUSE.

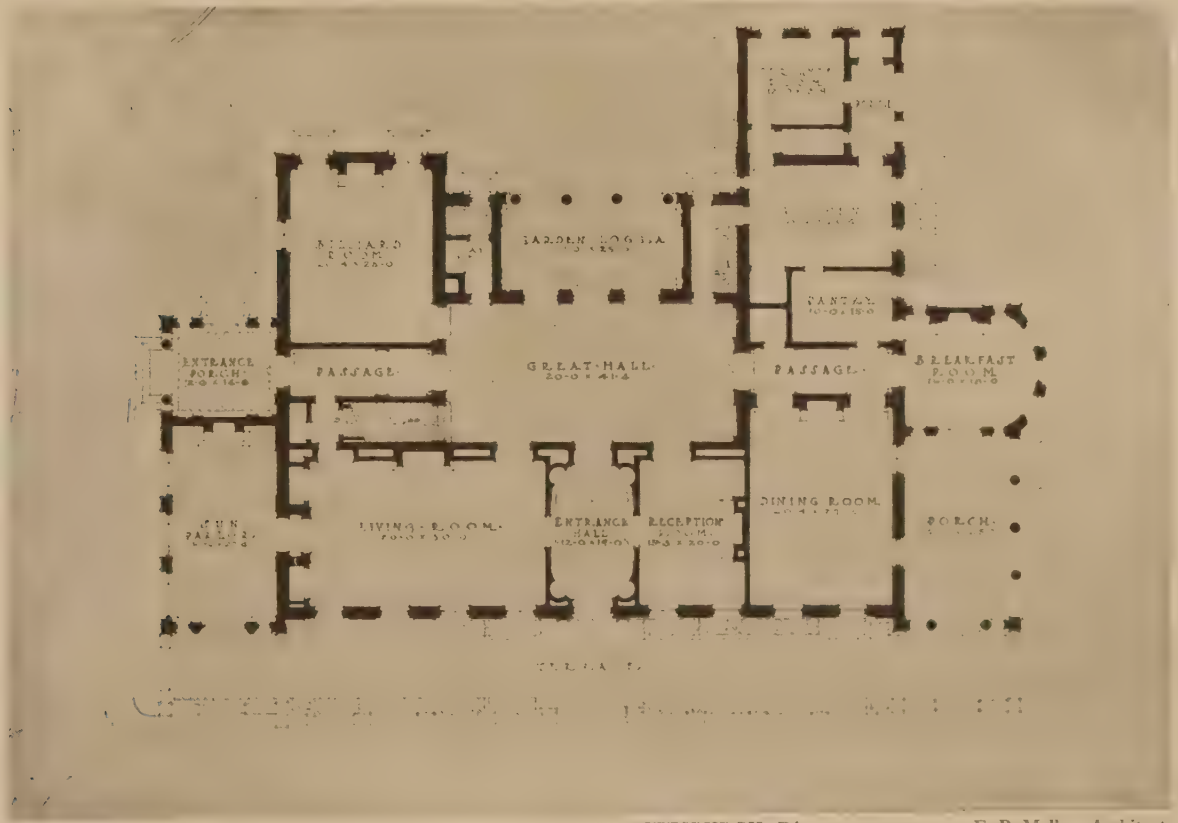

FIRST-FLOOR PLAN. HOUSE, H. H. McCLINTIC, PITTSBURGH, PA. E. P. Mellon, Architect.

GREAT HALL.

LIVING-ROOM, HOUSE, H. H. McCLINTIC, PITTSBURGH, PA. E. P. Mellon, Architect.

SUN PARLOR.

DINING-ROOM, HOUSE, H. H. McCLINTIC, PITTSBURGH, PA. E. P. Mellon, Architect.

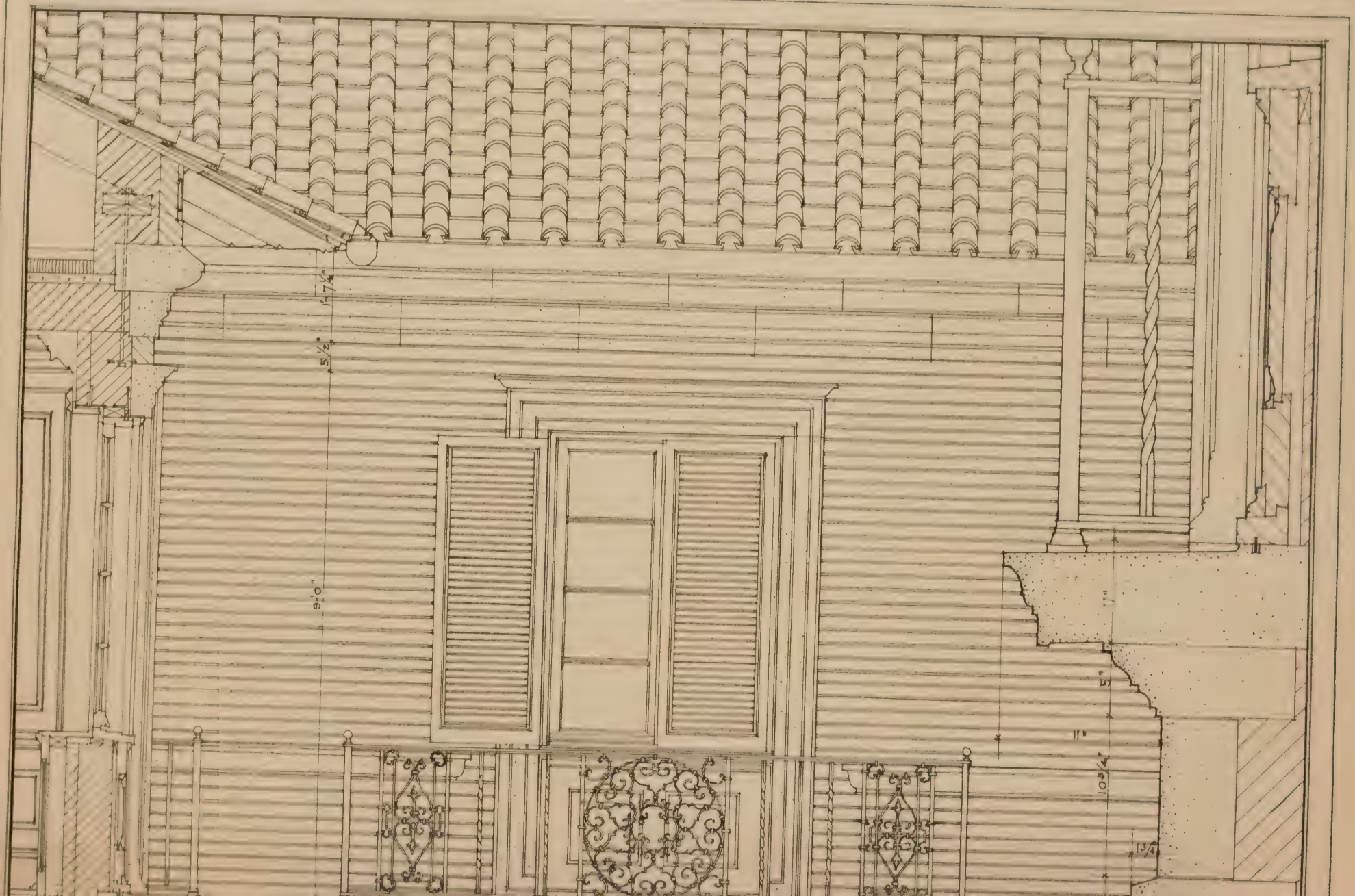
1'-7 1/4"
5 1/2"
9'-0"
5"
11"
10 3/4"
13/4

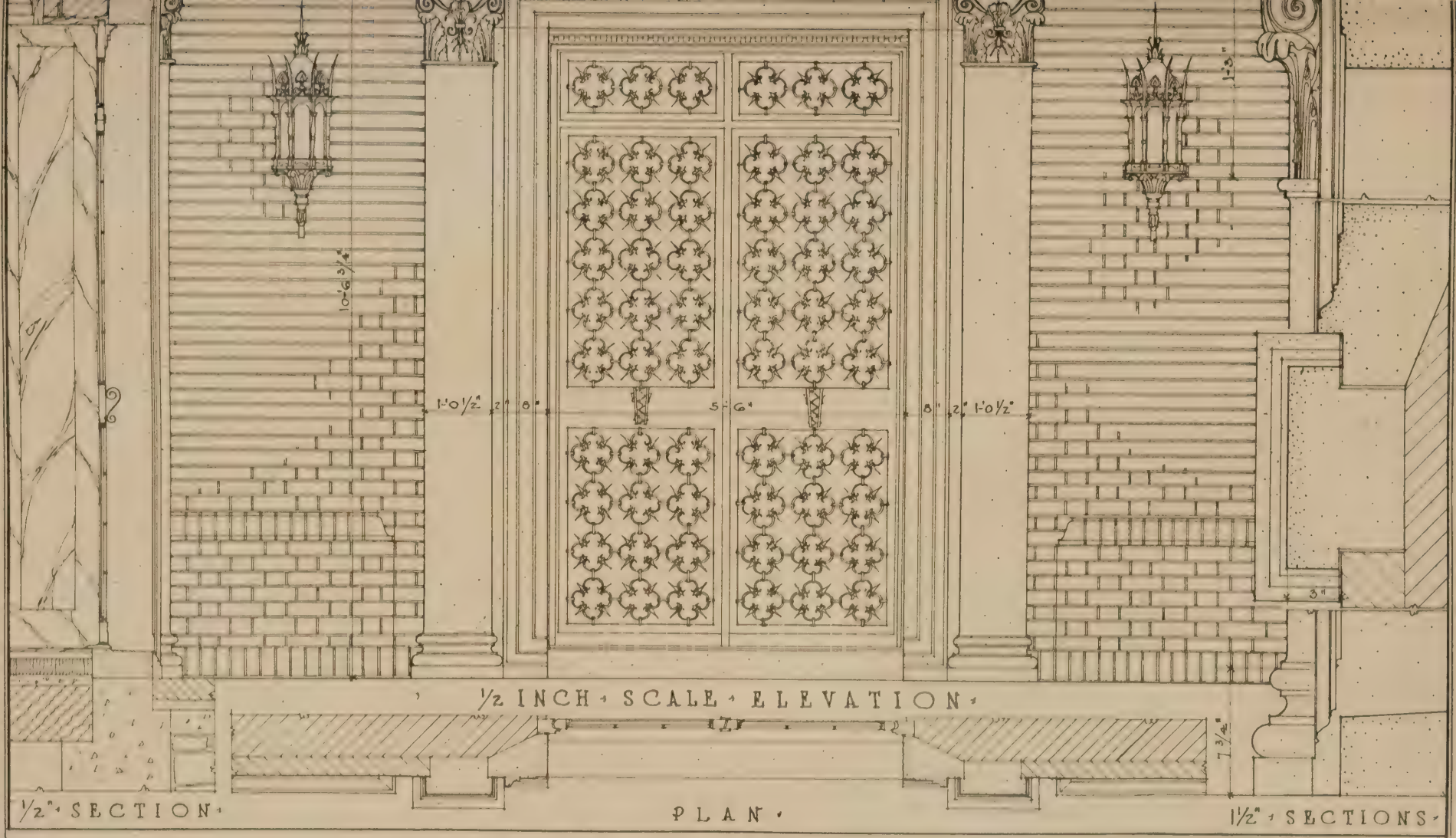

ENTRANCE · DOORWAY
RESIDENCE · OF · H · H · McCLINTIC · ESQ · PITTSBURGH · PA
E · P · MELLON · ARCHITECT · N · Y · C

ENTRANCE ELEVATION towards Capitol Building.
Scale 1/16"=1'-0"
SIDE ELEVATION.
Scale 1/16"=1'-0"
Oven
Kitchen
Chamber
Chamber
Communicating Passage
Storage
Chamber
Chamber
Pantry
Ball Room Diameter 20'-0"
Ante Room
Dining Room
Entrance Hall
Reception
FIRST FLOOR PLAN.
Scale 1/32"=1'-0"
Chamber
Chamber
Chamber
SECOND FLOOR PLAN.
Scale 1/32"=1'-0"
GEORGIAN ARCHITECTURE of the District of Columbia
PLATE No 1.
BRENTWOOD
1818
Benjamin Latrobe Architect
Mansion of the Brent and Patterson families
MEASURED BY
Joseph Younger
and
Wilmer J. Smith
DRAWN BY
Joseph Younger

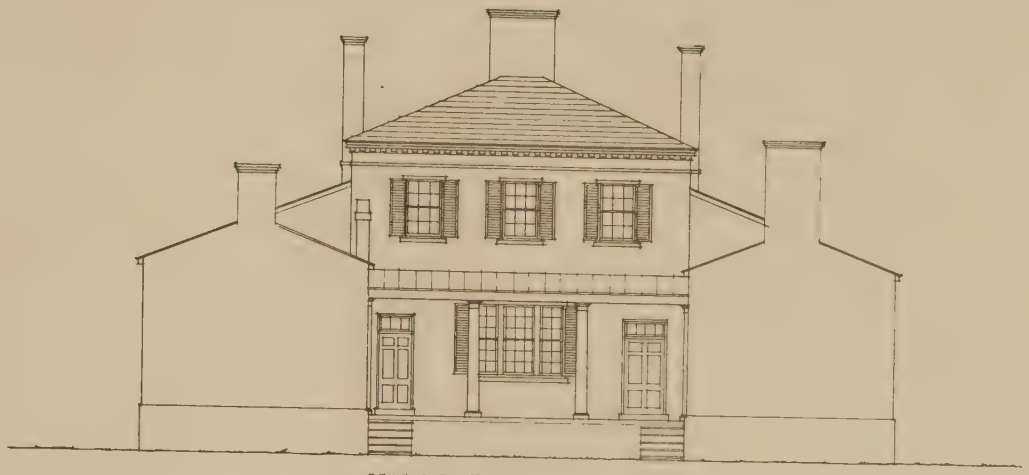

REAR ELEVATION looking towards Private Court.
Scale 1/16" = 1'-0"

SIDE ELEVATION
Scale 1/16" = 1'-0"

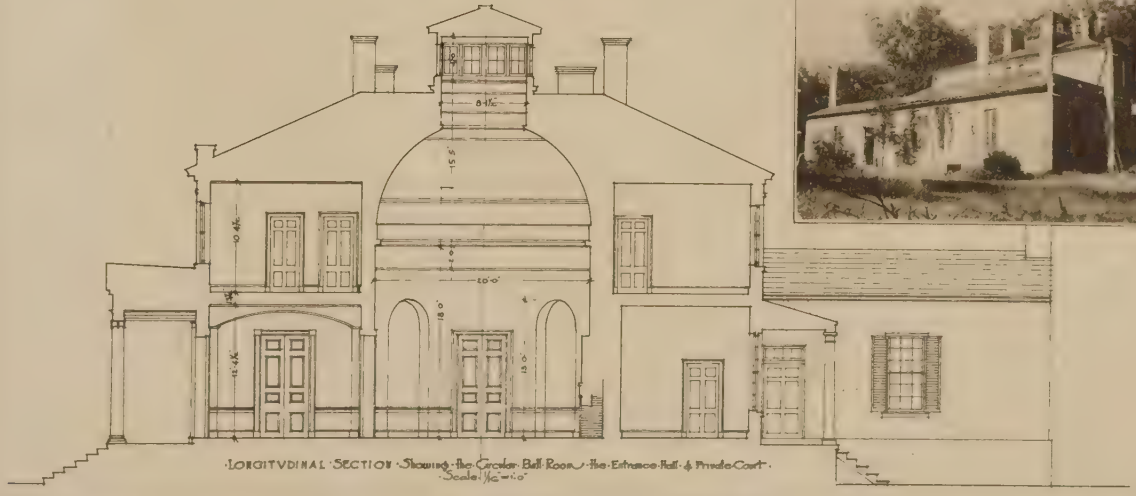

LONGITUDINAL SECTION Showing the Circular Ball Room & the Entrance Hall & Private Court
Scale 1/16" = 1'-0"

GEORGIAN ARCHITECTURE of the District of Columbia
PLATE NO. 2.

BRENTWOOD
1818
Benjamin Latrobe Architect.
Mansion of the Bradford Patterson families

MEASURED BY
Joseph Younger
and
Wilbur J. Smith
DRAWN BY
Joseph Younger.

ENTRANCE DETAIL, HOUSE, VICTOR MORAWETZ, WOODBURY, L. I. Delano & Aldrich, Architects

HOUSE, VICTOR MORAWETZ, WOODBURY, L. I. Delano & Aldrich, Architects.

DETAILS.

Delano & Aldrich, Architects

HOUSE, VICTOR MORAWETZ, WOODBURY, L. I.

EXTERIOR.

PORCH.

HOUSE. STERLING POSTLEY, OYSTER BAY, L. I.

Hoppin & Koen, Architects.

HALL, HOUSE, STERLING POSTLEY, OYSTER BAY, L. I. Hoppin & Koen, Architects.

DETAIL, FROM LIVING-ROOM TO GALLERY, HOUSE, STERLING POSTLEY, OYSTER BAY, L. I. Hoppin & Koen, Architects.

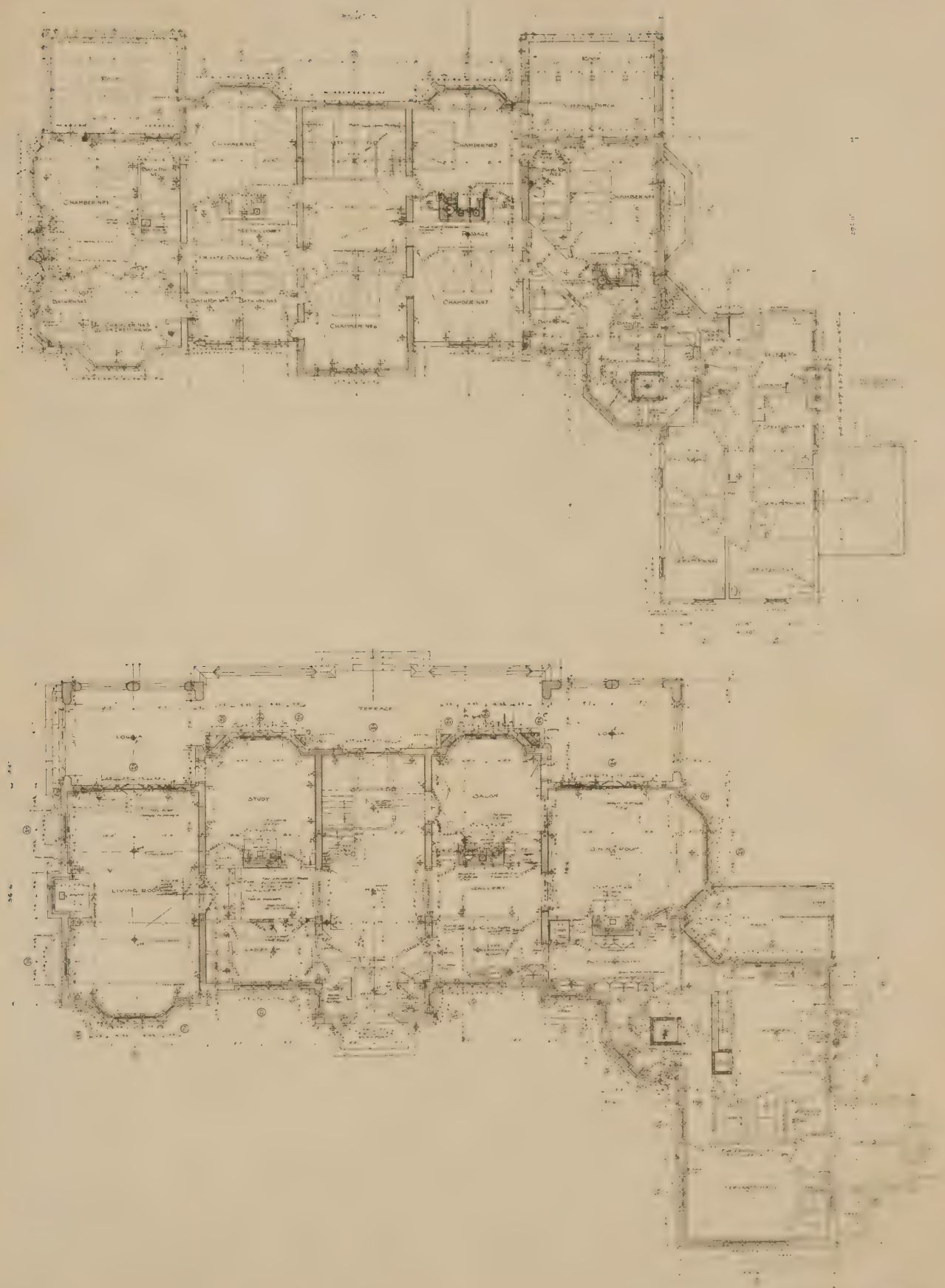

PLANS, HOUSE, STERLING POSTLEY, OYSTER BAY, L. I.

Hoppin & Koen, Architects.

"PANFIELD," HOUSE, ALBERT G. MILBANK, HUNTINGTON, L. I. John Mead Howells, Architect.

VIEW FROM HOUSE.

GROUND PLAN. John Mead Howells, Architect.

"PANFIELD," HOUSE, ALBERT G. MILBANK, HUNTINGTON, L. I.

STAIR HALL.

VISTA THROUGH HALL.

John Mead Howells, Architect.

"PANFIELD," HOUSE, ALBERT G. MILBANK, HUNTINGTON, L. I.

HOUSE, MISS R. S. HOYT, SOUTHAMPTON, L. I. Hiss & Weekes, Architects.

TEA HOUSE.

STAIR-HALL. HOUSE, MISS R. S. HOYT, SOUTHAMPTON, L. I. Hiss & Weekes, Architects.

VESTIBULE.

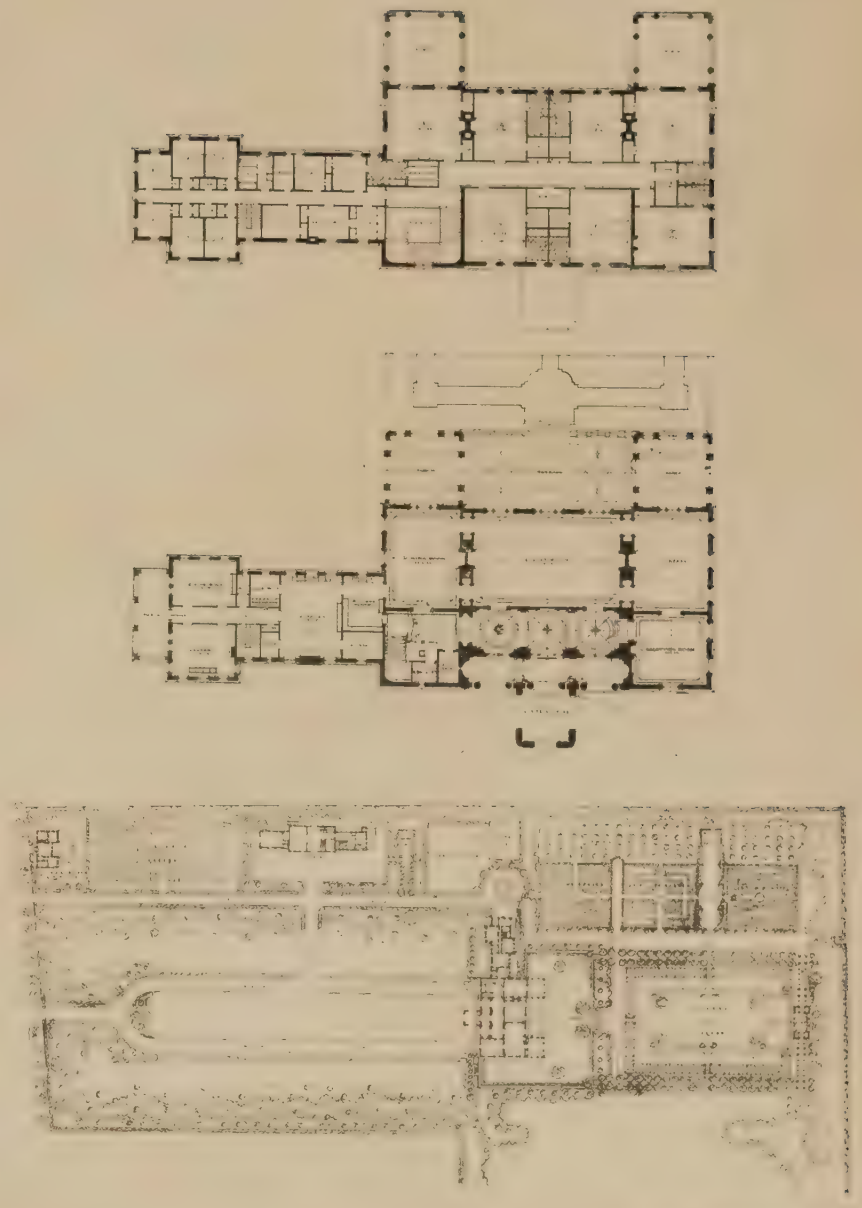

PLANS.

Hiss & Weekes, Architects.

HOUSE, MISS R. S. HOYT, SOUTHAMPTON, L. I.

"DORMER HOUSE," MRS. CHARLES O. GATES, LOCUST VALLEY, L. I. Theodate Pope, Architect.

WING.

MORNING ROOM. "DORMER HOUSE," MRS. CHARLES O. GATES, LOCUST VALLEY, L. I. Theodate Pope, Architect

HALL.

LIVING-ROOM. "DORMER HOUSE," MRS. CHARLES O. GATES, LOCUST VALLEY, L. I. Theodate Pope, Architect.

Cast Iron Grille ~

Scale 0 1 2 3 inches

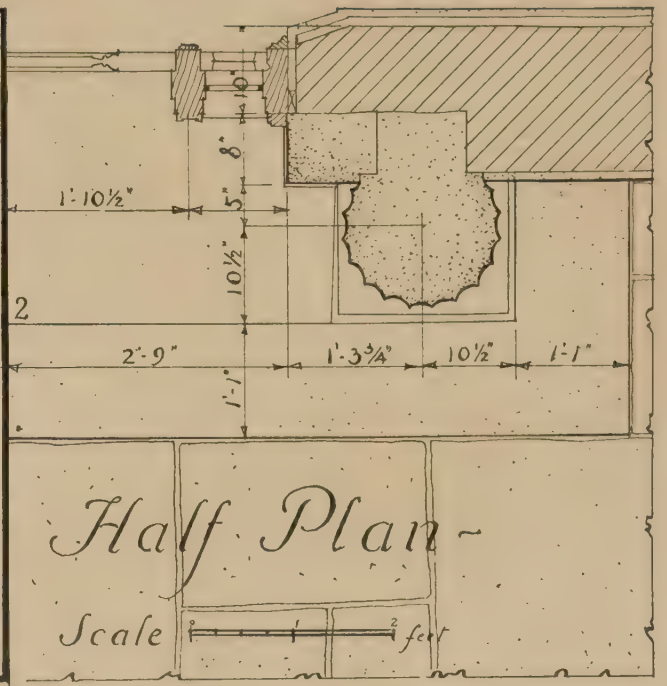

Half Plan ~

Scale 0 1 2 feet

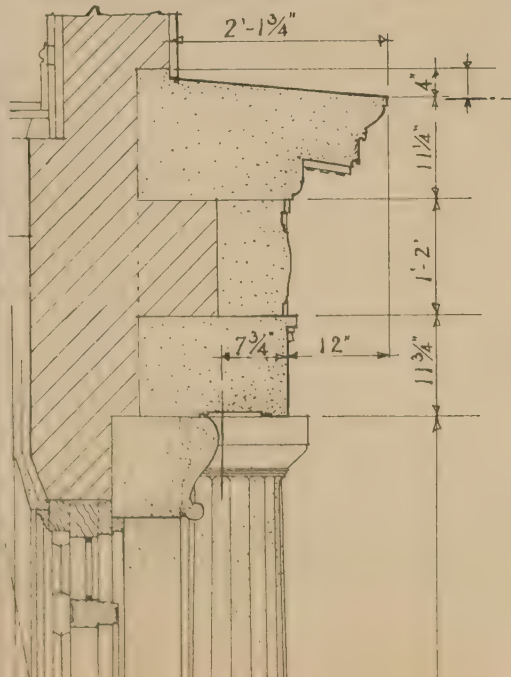

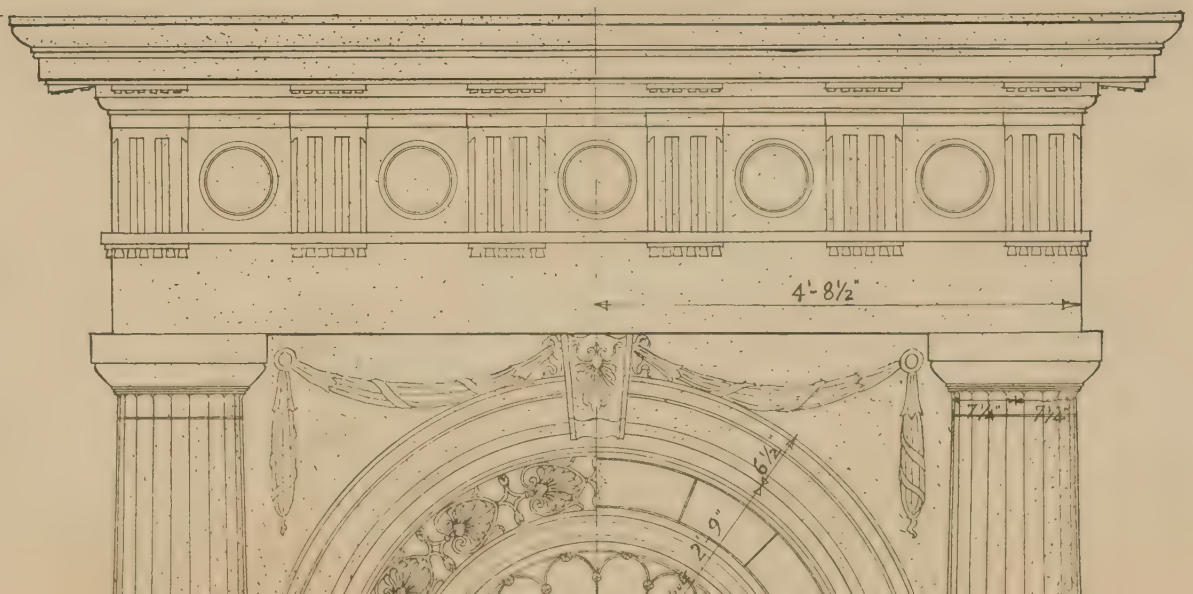

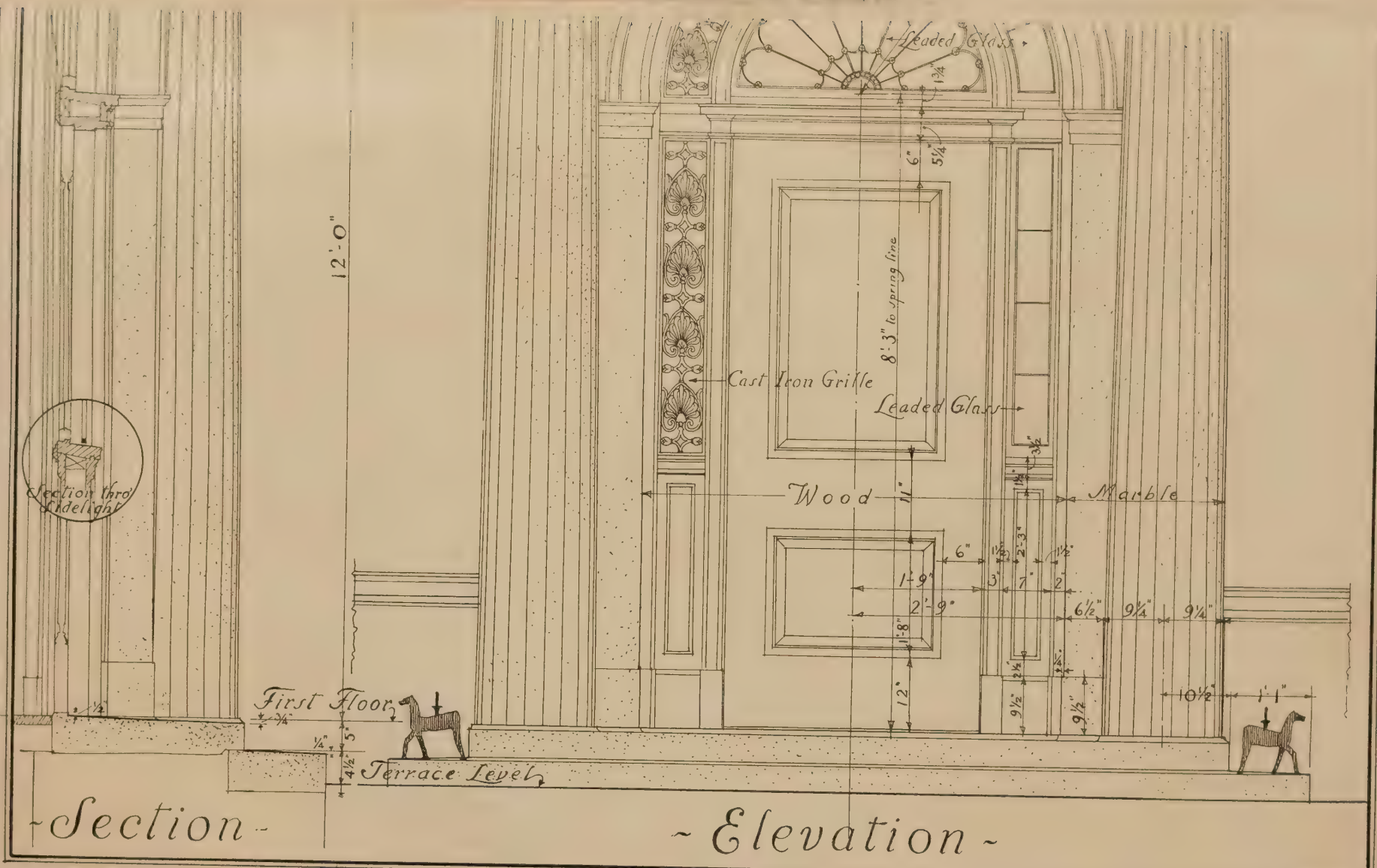

ENTRANCE DOORWAY

HOUSE OF VICTOR MORAWETZ ESQ.

WOODBURY L.I.

DELANO & ALDRICH ARCHTS.

APRIL 1918

DRAWN BY A.C.FRANK

THE COURT AND GARDEN, APARTMENTS, 270 PARK AVENUE, NEW YORK. Warren & Wetmore, Architects.

APARTMENT "A"

17 Rooms, Foyer, Gallery, 6 Baths, Extra Toilet and 22 Closets

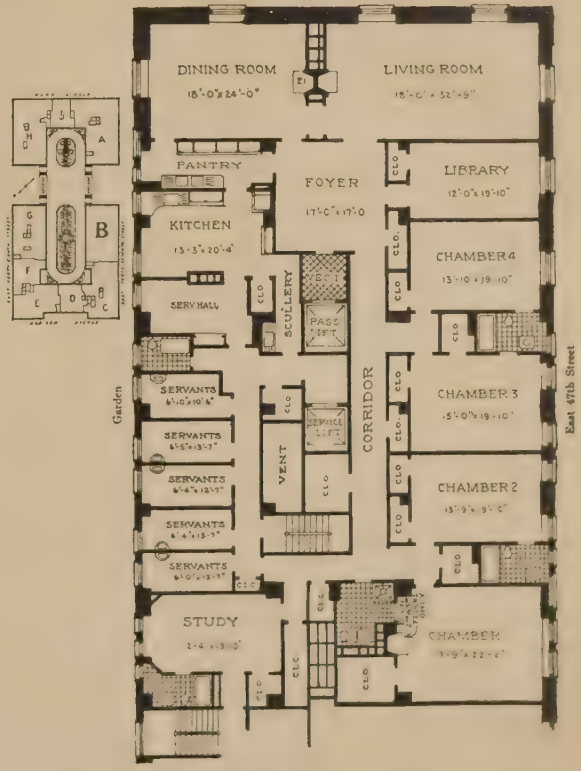

APARTMENT "B"

15 Rooms, Foyer, 5 Baths and 17 Closets

APARTMENTS, 270 PARK AVENUE, NEW YORK.

Warren & Wetmore, Architects

PARK AVENUE ENTRANCE, APARTMENTS, 270 PARK AVENUE, NEW YORK.

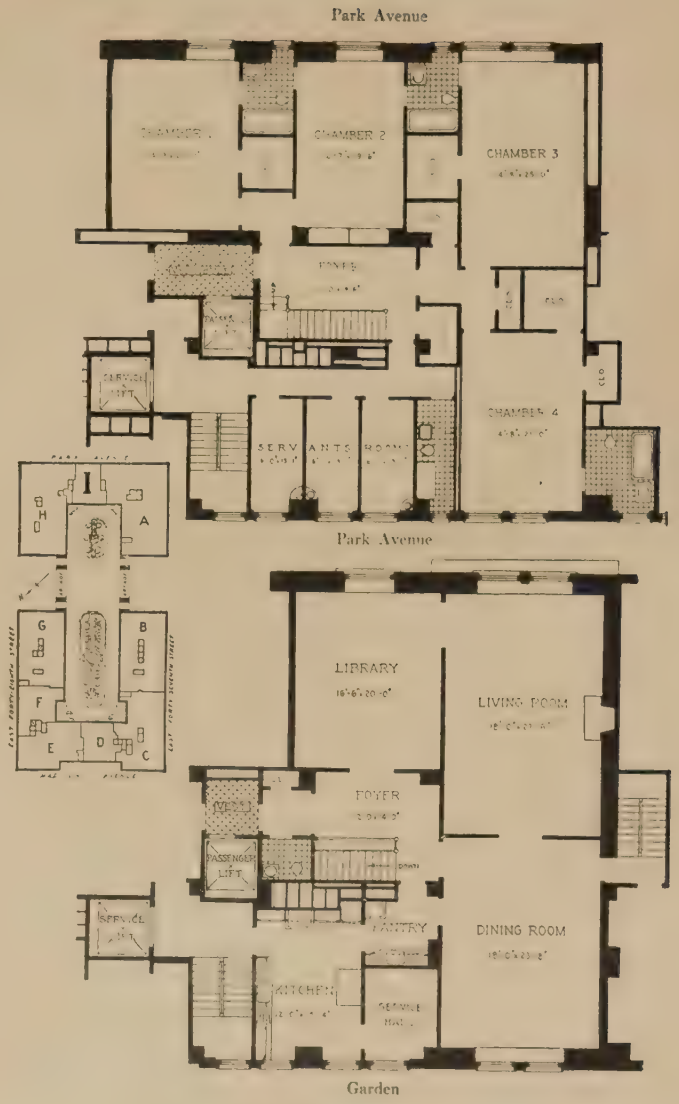

DUPLEX APARTMENT "I"

Fifth and Sixth Floors
Seventh and Eighth Floors
Ninth and Tenth Floors
Eleventh and Twelfth Floors

12 Rooms, 2 Foyers, 4 Baths, Extra Toilet and 8 Closets

Warren & Wetmore, Architects.

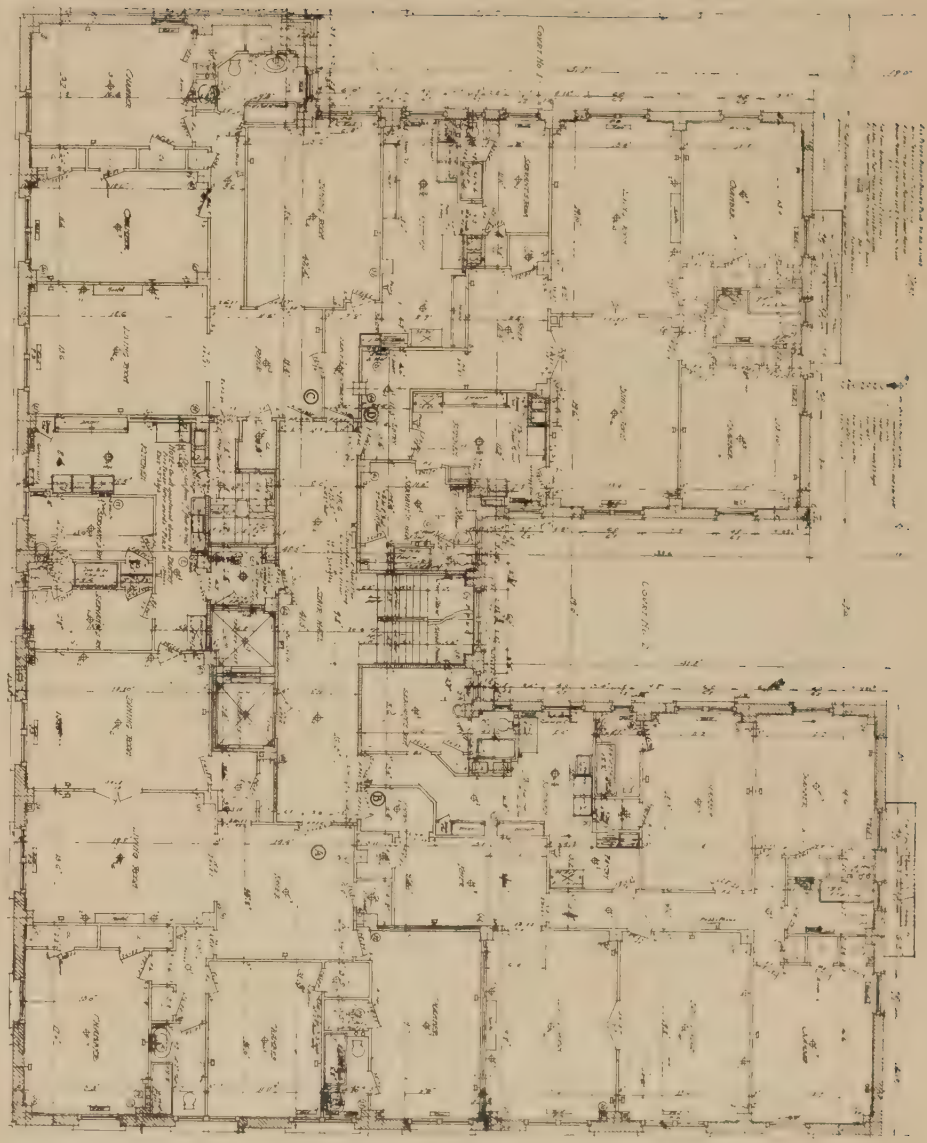

APARTMENTS, NORTHWEST CORNER WEST END AVENUE AND 104TH STREET, NEW YORK.

G. Ajello, Architect.

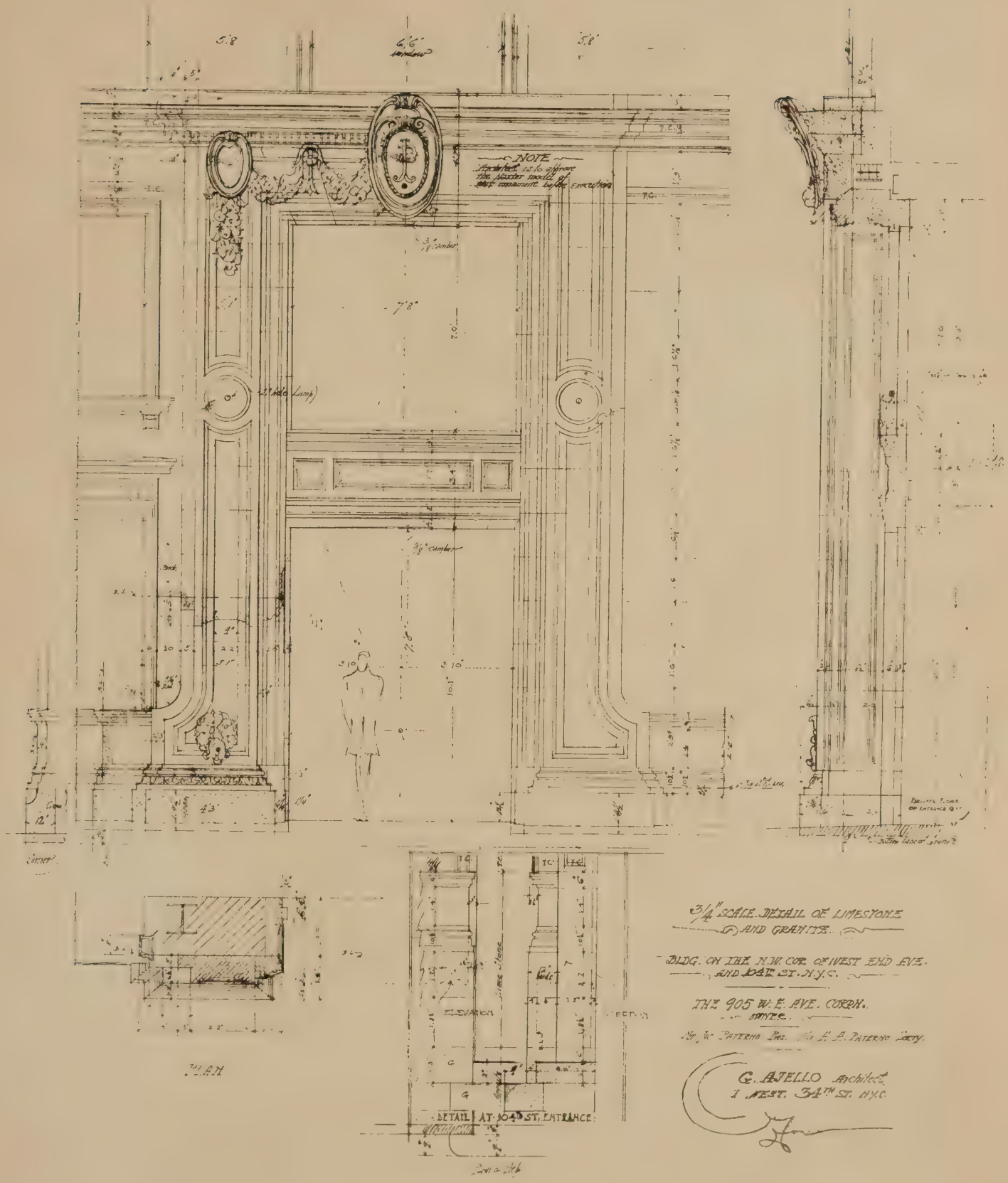
NOTE
Architect is to approve the plaster model of [illegible] ornament before execution
3/4" SCALE DETAIL OF LIMESTONE AND GRANITE
BLDG. ON THE N.W. COR. OF WEST END AVE. AND 104TH ST. N.Y.C.
THE 905 W. E. AVE. CORPN. OWNER.
G. AJELLO Architect
1 WEST. 34TH ST. N.Y.C.
PLAN
ELEVATION
SECTION
DETAIL AT 104TH ST. ENTRANCE

APARTMENTS, CORNER MADISON AVENUE AND 72D STREET, NEW YORK.

Honorable mention, 1917, A. I. A.

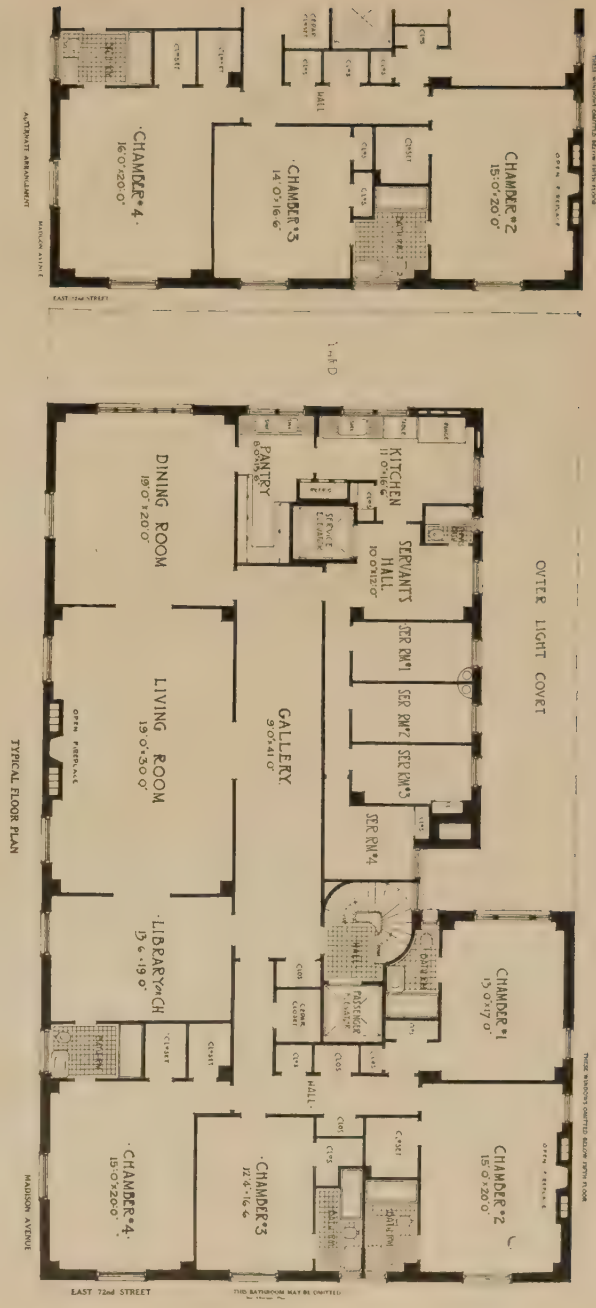

Rouse & Goldstone, Architects.

APARTMENTS, 140 WEST 58TH STREET, NEW YORK.

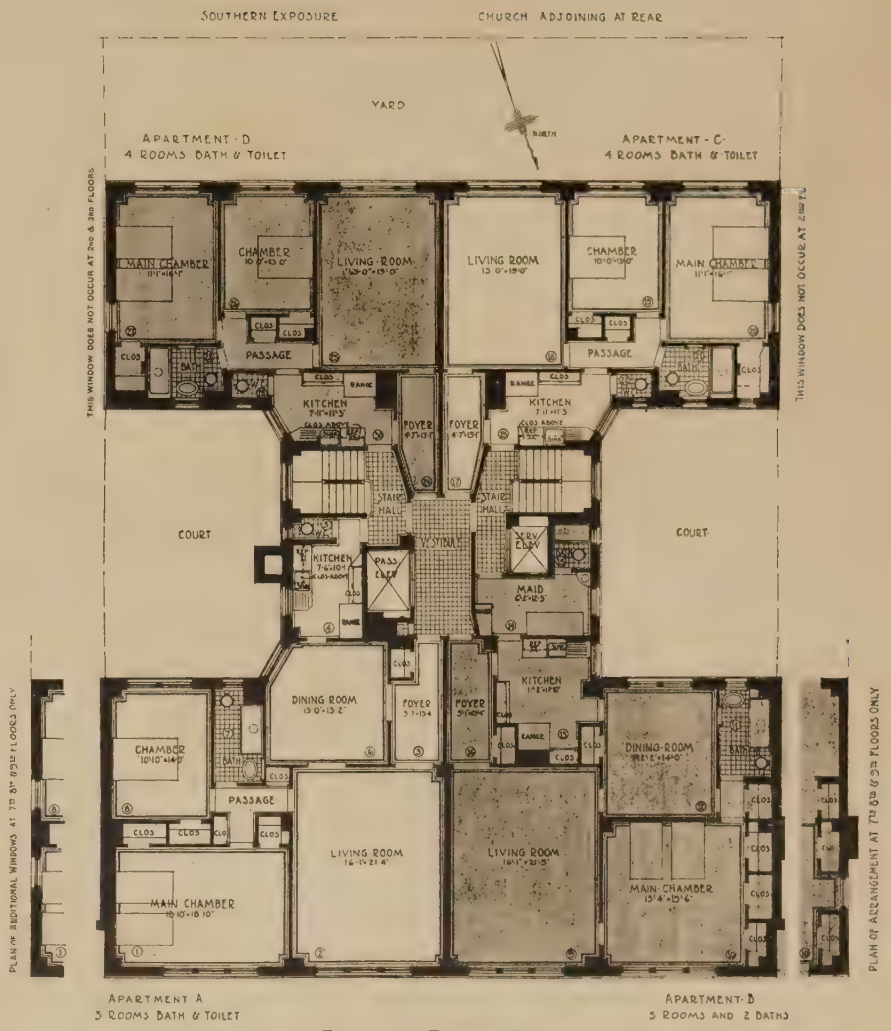

TYPICAL FLOOR PLAN

Schwartz & Gross, Architects.

APARTMENTS, 417 PARK AVENUE, NEW YORK.

Plan 9th to 12th floors

Plan 1st to 8th floors

Emory Roth, Architect.

APARTMENTS, 115 TO 135 WEST 16TH STREET, NEW YORK.

Honorable mention, 1917, A. I. A.

One Hundred Twenty-five West Sixteenth Street

Apartment E, 6 rooms, foyer, two baths.
Apartment G, 5 rooms, foyer, bath.

Apartments A-D-F 4 rooms, foyer, bath.
Apartments B-C, 3 rooms, foyer bath

One Hundred Fifteen West Sixteenth Street *and*
One Hundred Thirty-five West Sixteenth Street

Apartments A-D-E-G-H 4 rooms foyer bath

Apartments B-C-F 3 rooms foyer bath

Geo. A. & Henry Boehm, Architects.

STUDIO APARTMENTS, 100 CENTRAL PARK SOUTH, NEW YORK.

Central Park South

Schwartz & Gross, Architects.

PERSPECTIVE, EAST QUADRANGLE.

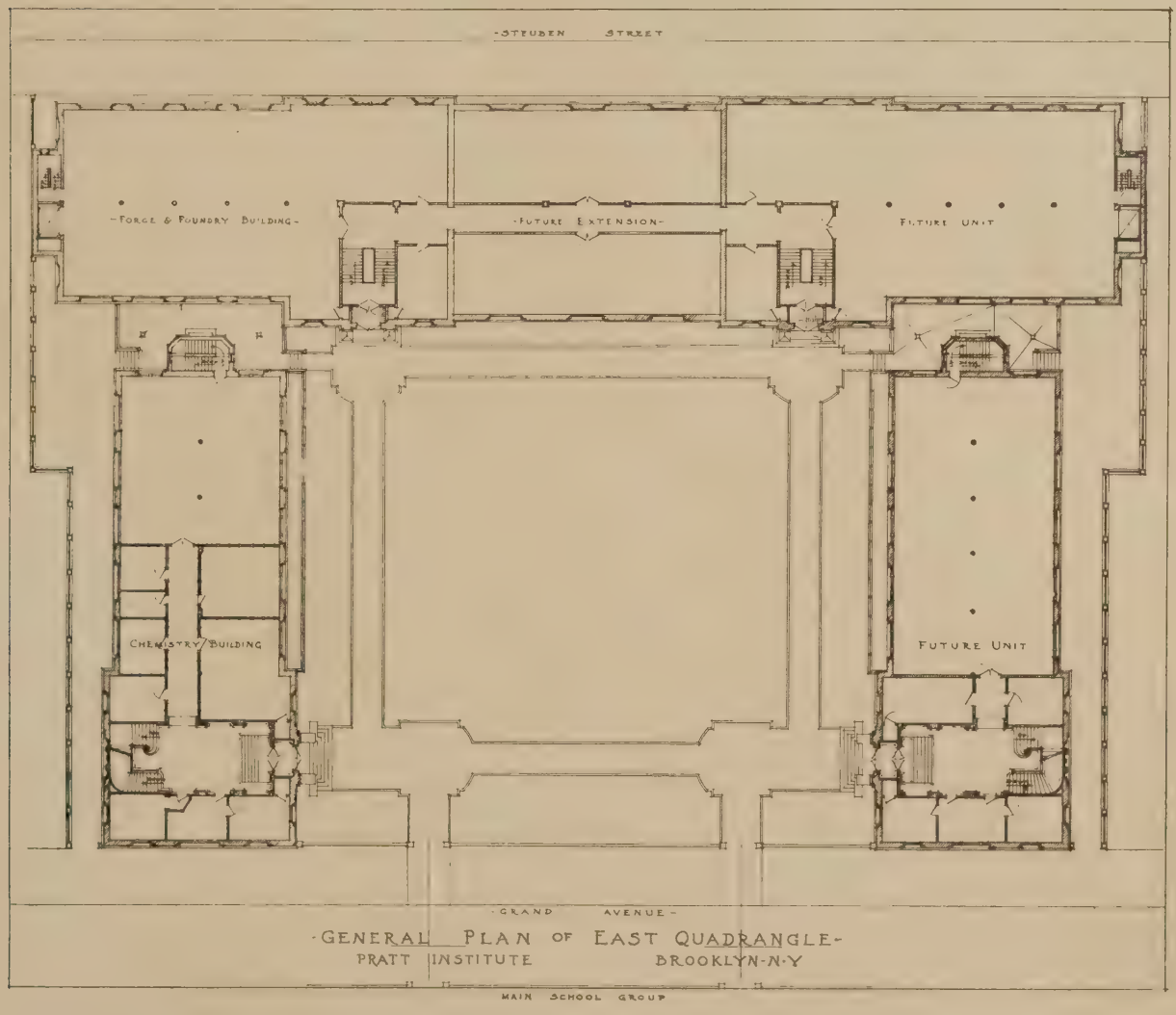

DESIGNS, EAST QUADRANGLE, PRATT INSTITUTE, BROOKLYN, N. Y. Howells & Stokes, Architects.

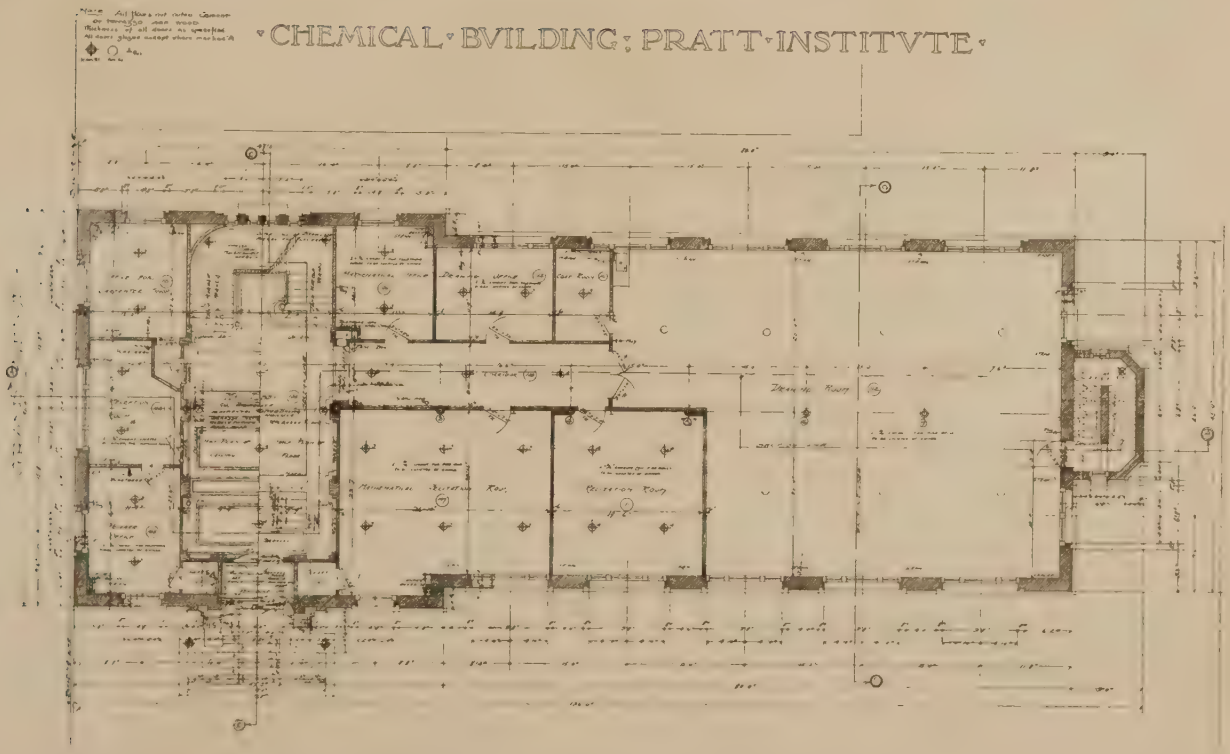

CHEMICAL BUILDING, EAST QUADRANGLE, PRATT INSTITUTE, BROOKLYN, N. Y. Howells & Stokes, Architects.

FORE-COURT TO ENTRANCE.

NON-HOUSEKEEPING APARTMENTS, CORNER MADISON AVENUE AND 78th STREET, NEW YORK.

Remodelled from five private houses. Maynicke & Franke, Architects.

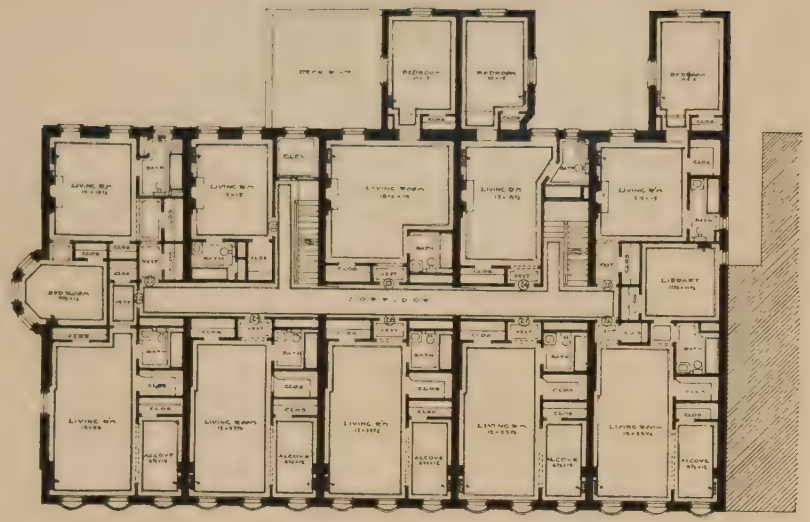

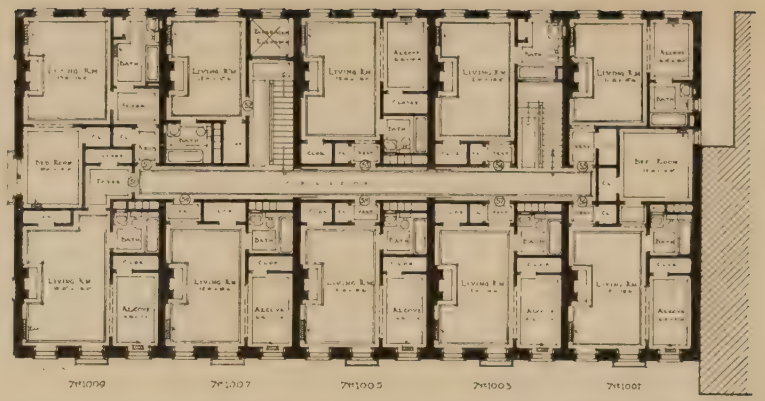

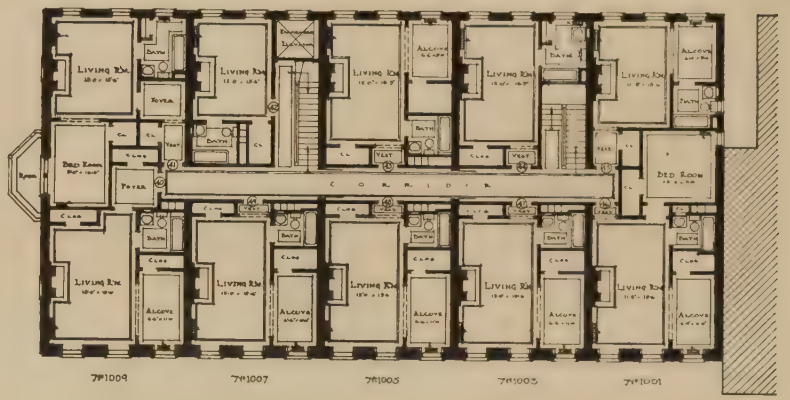

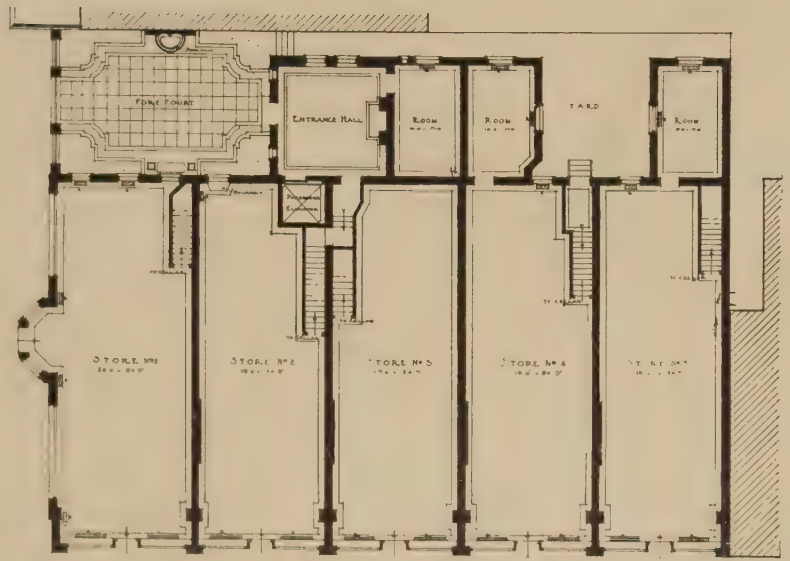

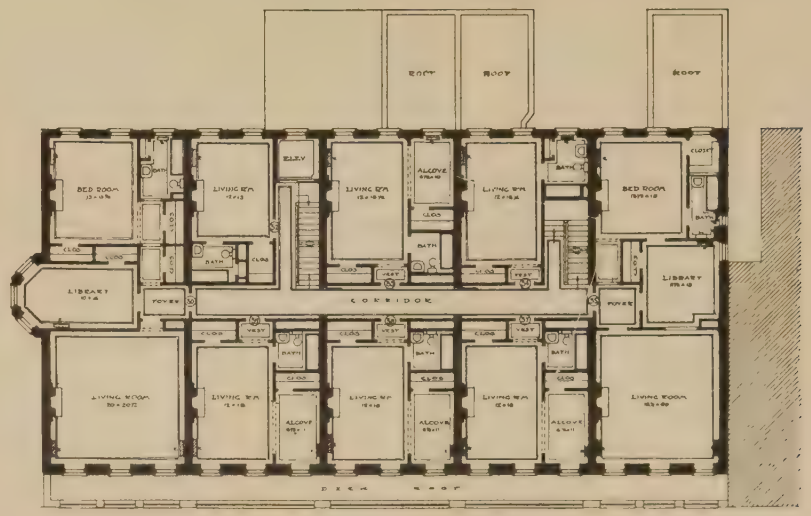

PLANS, NON-HOUSEKEEPING APARTMENTS, CORNER MADISON AVENUE AND 78TH STREET, NEW YORK.

Maynicke & Franke, Architects.

Remodelled from five private houses.

PLAN THRU: DOORWAY SHOWING SOFFIT REFLECTED

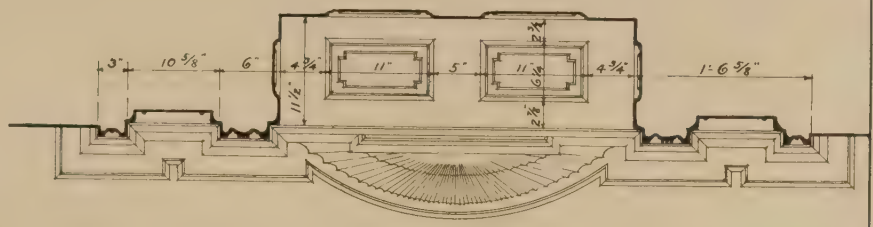

FOR LARGE SIZE DETAILS SEE OTHER PLATE

face of fanlight

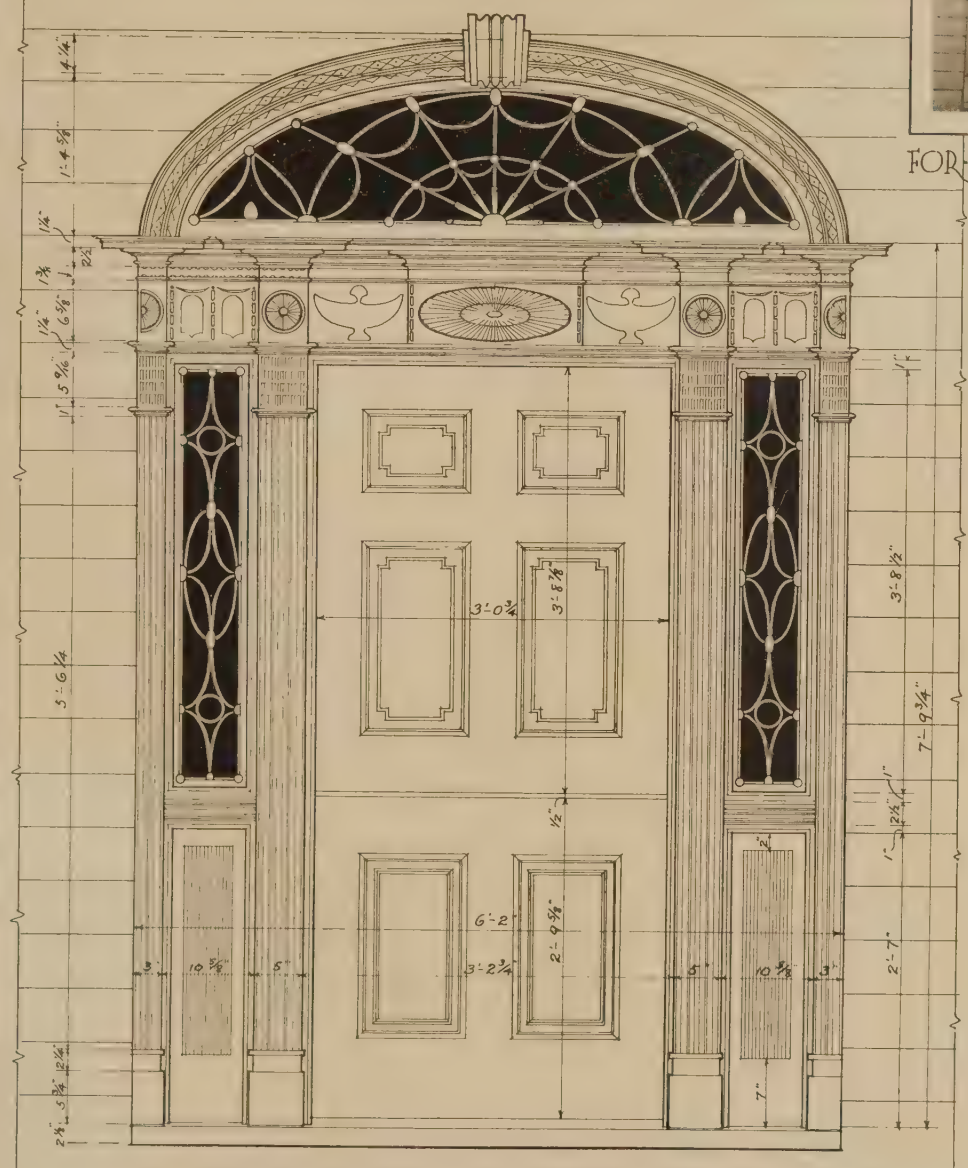

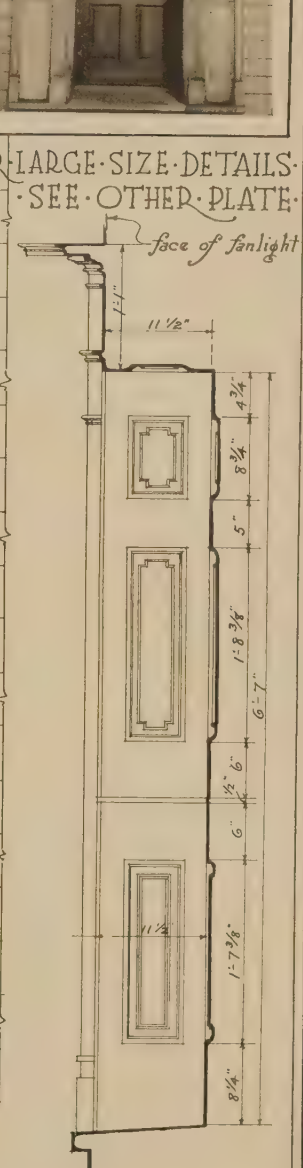

FRONT ELEVATION

SCALE

SECTION

Early Architecture of New Jersey	DOORWAY of the VREELAND HOUSE, NORDHOFF, NEW JERSEY. Built in 1825	Measured & Drawn by Albert E. Micklewright

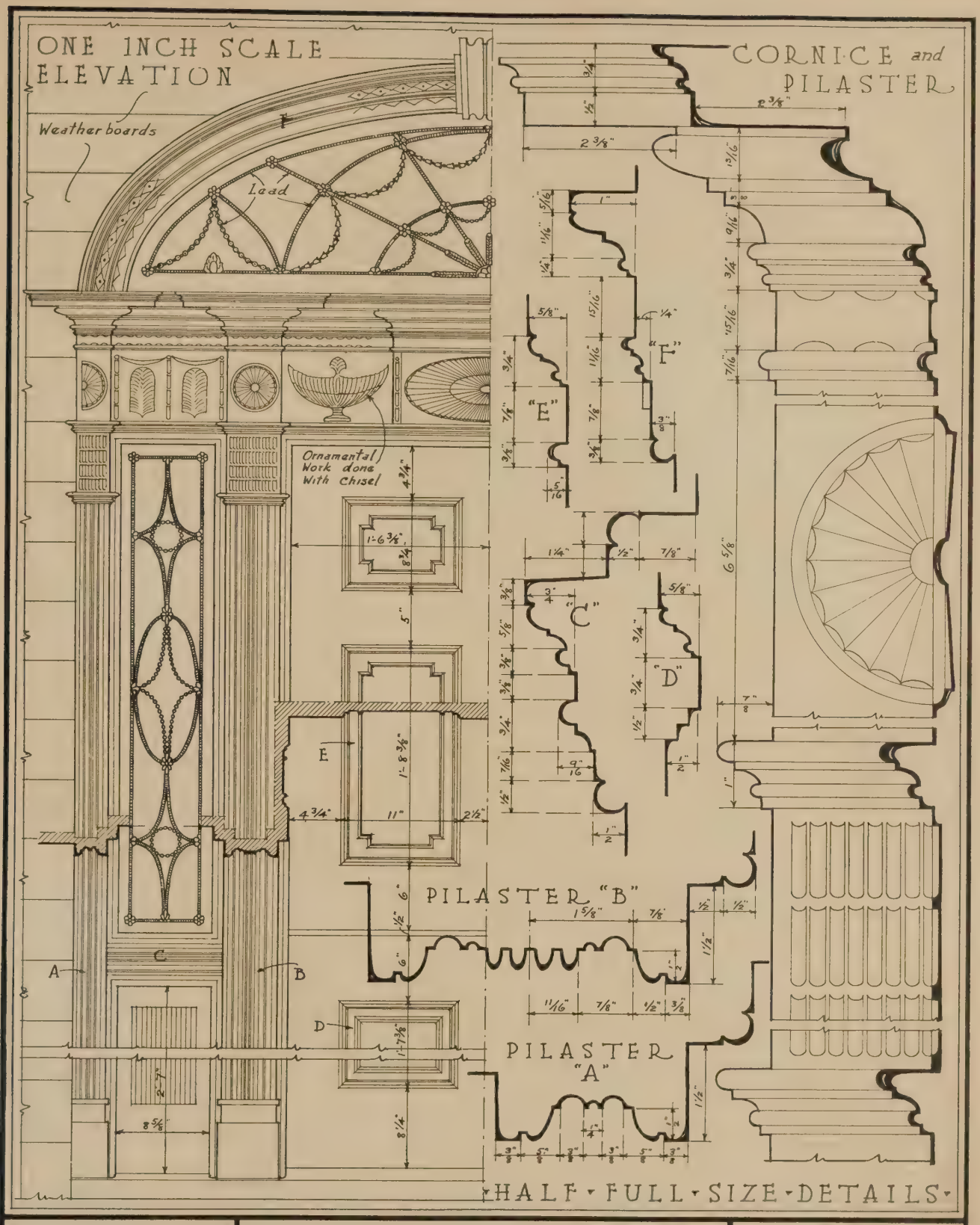

Early Architecture of New Jersey	**DOORWAY** *of the* **VREELAND HOUSE, NORDHOFF, NEW JERSEY.** Built in 1825	Measured & Drawn by Albert E. Micklewright

TOURELLE AND DORMERS.

MAIN ENTRANCE.

BUILDINGS OF THE DELAWARE AND HUDSON CO. AND "ALBANY EVENING JOURNAL," ALBANY, N. Y.

Marcus T. Reynolds, Architect.

ENTRANCE TO HENDRICK HUDSON PORTAL.

HENDRICK HUDSON PORTAL, GIVING ACCESS TO THE RIVER FRONT.

BUILDINGS OF THE DELAWARE AND HUDSON CO. AND "ALBANY EVENING JOURNAL," ALBANY, N. Y.

Marcus T. Reynolds, Architect.

CORBEL SUPPORTING TOURELLE.

ARCADE. THE PLAZA.

BUILDINGS OF THE DELAWARE AND HUDSON CO. AND "ALBANY EVENING JOURNAL," ALBANY, N. Y.

Marcus T. Reynolds, Architect

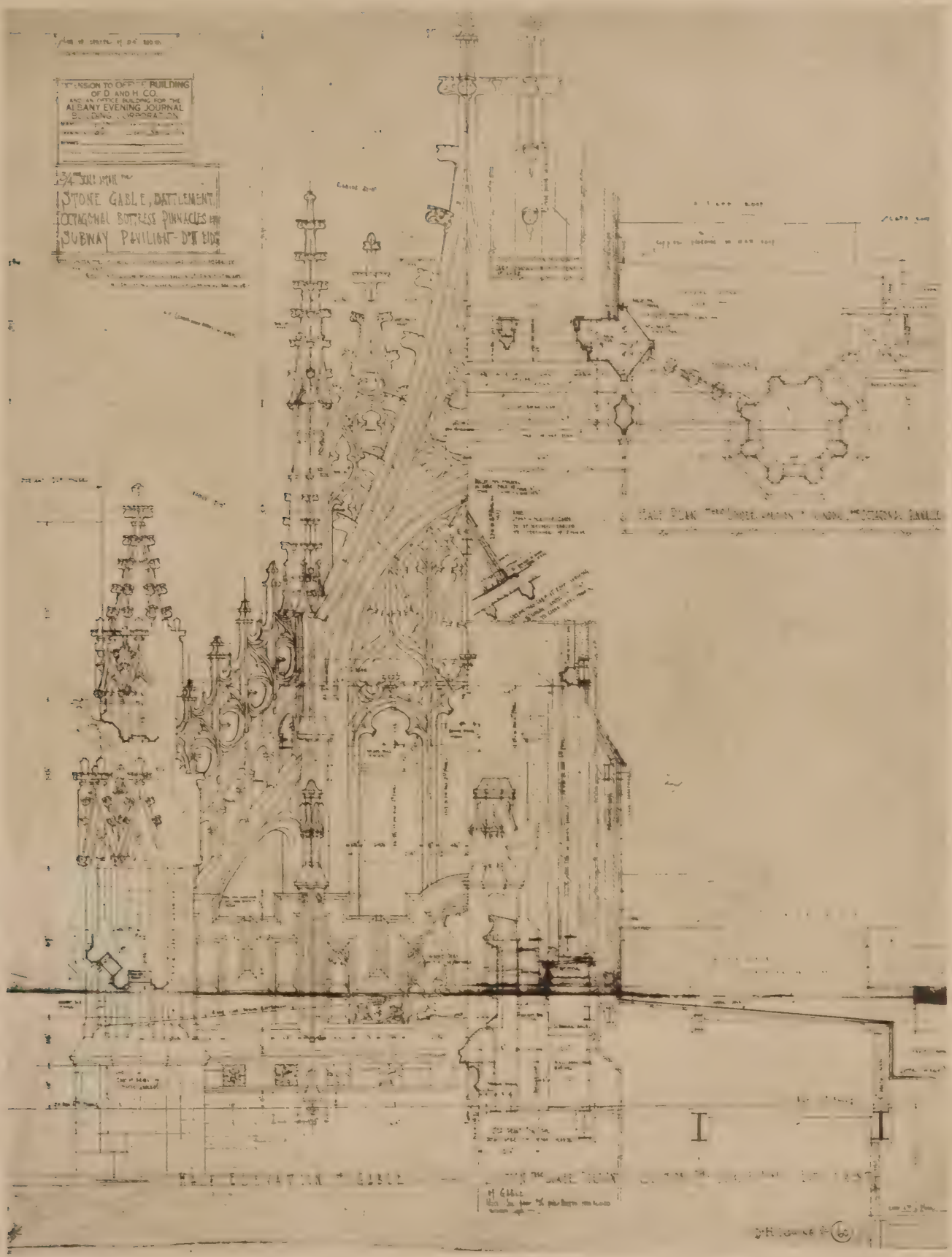

Marcus T. Reynolds, Architect.

SCALE DETAIL, BUILDINGS OF THE DELAWARE AND HUDSON CO. AND "ALBANY EVENING JOURNAL," ALBANY, N. Y.

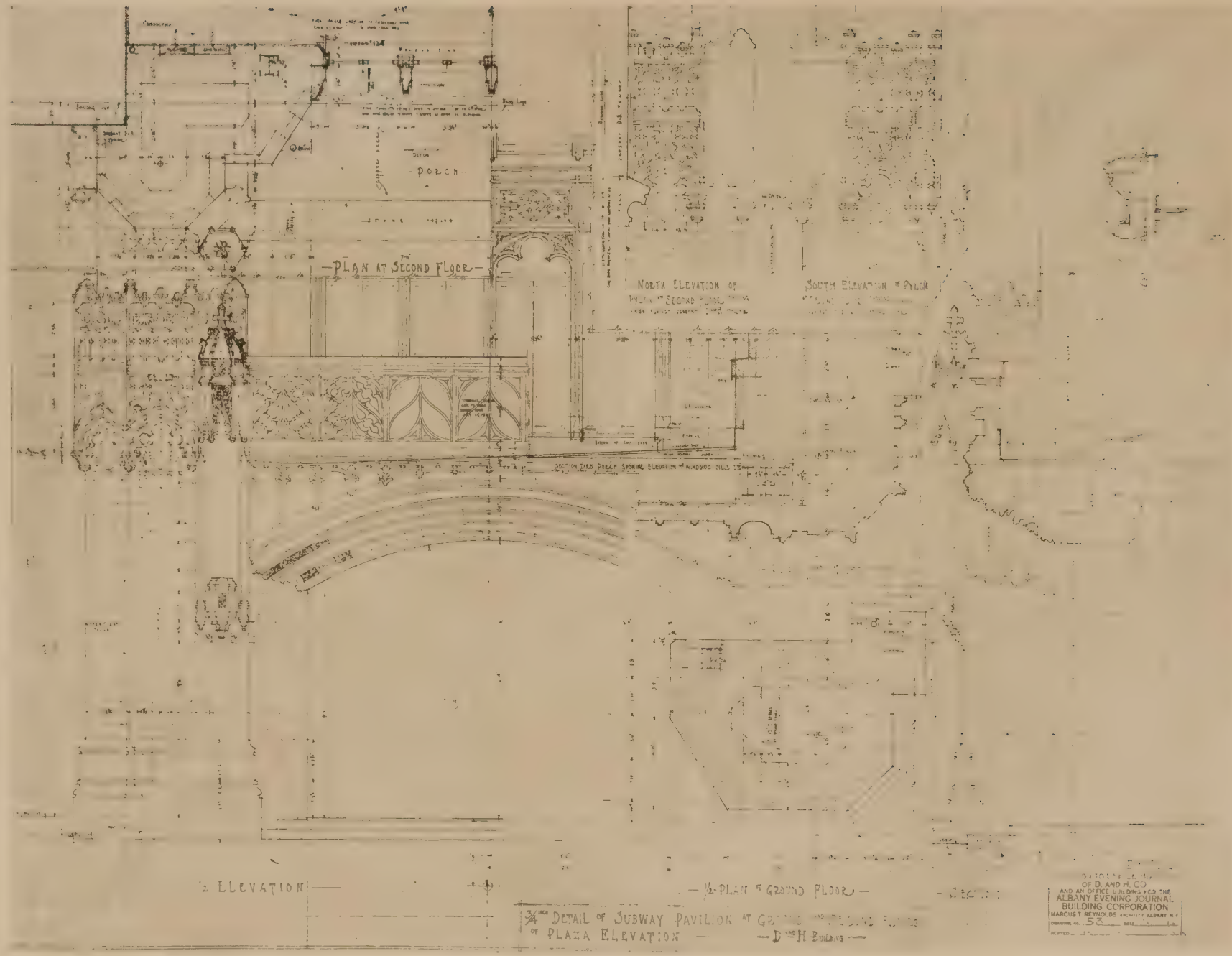

SCALE DETAIL OF SUBWAY PAVILION AT GROUND AND SECOND FLOORS.

BUILDINGS OF THE DELAWARE AND HUDSON CO. AND "ALBANY EVENING JOURNAL," ALBANY, N. Y. Marcus T. Reynolds, Architect.

ENTRANCE TO SALEM FIELDS CEMETERY, CYPRESS HILLS, BROOKLYN, N. Y. Percy W. Darbyshire, Architect.

ENTRANCE TO SALEM FIELDS CEMETERY, CYPRESS HILLS, BROOKLYN, N. Y. Percy W. Darbyshire, Architect.

GROLIER CLUB, 47 EAST 60TH STREET, NEW YORK.

ENTRANCE DETAIL, GROLIER CLUB. Bertram Grosvenor Goodhue, Architect.

LIBRARY.

THE CLUB ROOM.

GROLIER CLUB, 47 EAST 60TH STREET, NEW YORK. Bertram Grosvenor Goodhue, Architect.

HOUSE, J. M. R. LYETH, RIVERDALE-ON-HUDSON, N. Y

Dwight James Baum, Architect.

PORCH AND TERRACE.

GARAGE AND SERVICE WING.

HOUSE, J. M. R. LYETH, RIVERDALE-ON-HUDSON, N. Y.

Dwight James Baum, Architect.

LIVING-ROOM.

DINING-ROOM.

HOUSE, J. M. R. LYETH, RIVERDALE-ON-HUDSON, N. Y. Dwight James Baum, Architect.

HALL.

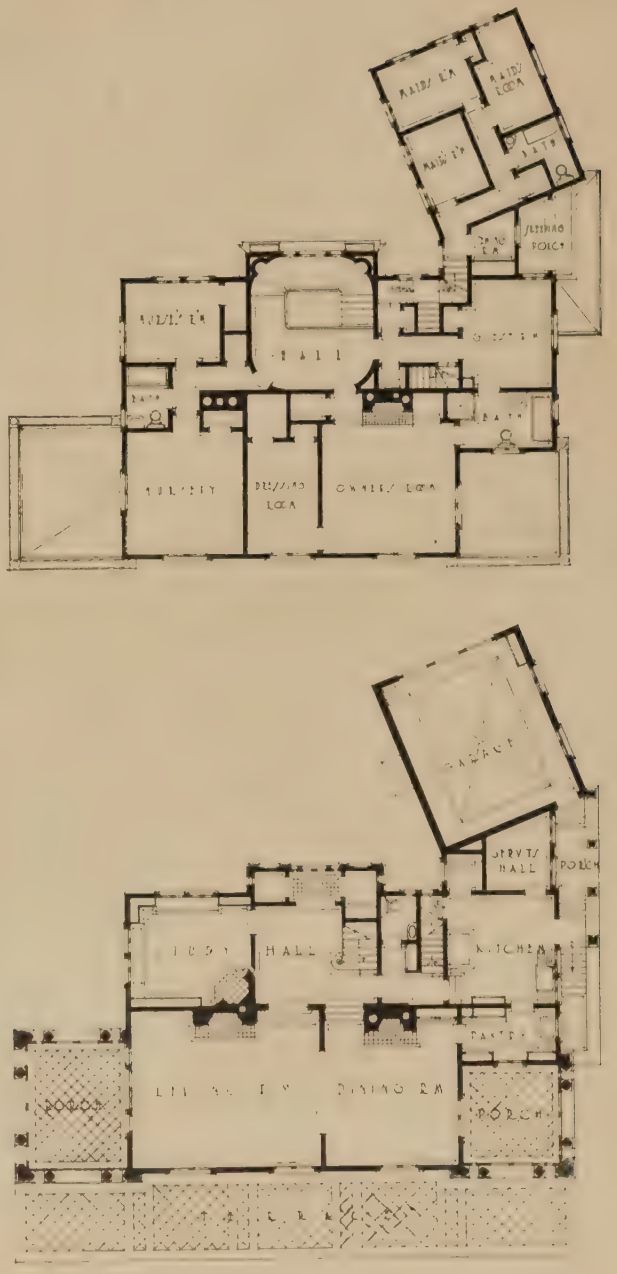

PLANS.

HOUSE, J. M. R. LYETH, RIVERDALE-ON-HUDSON, N. Y.

Dwight James Baum Architect.

PRIVATE SWIMMING-POOL, PHILIP DEXTER, MANCHESTER-BY-THE-SEA, MASS. Charles N. Coggswell, Architect.

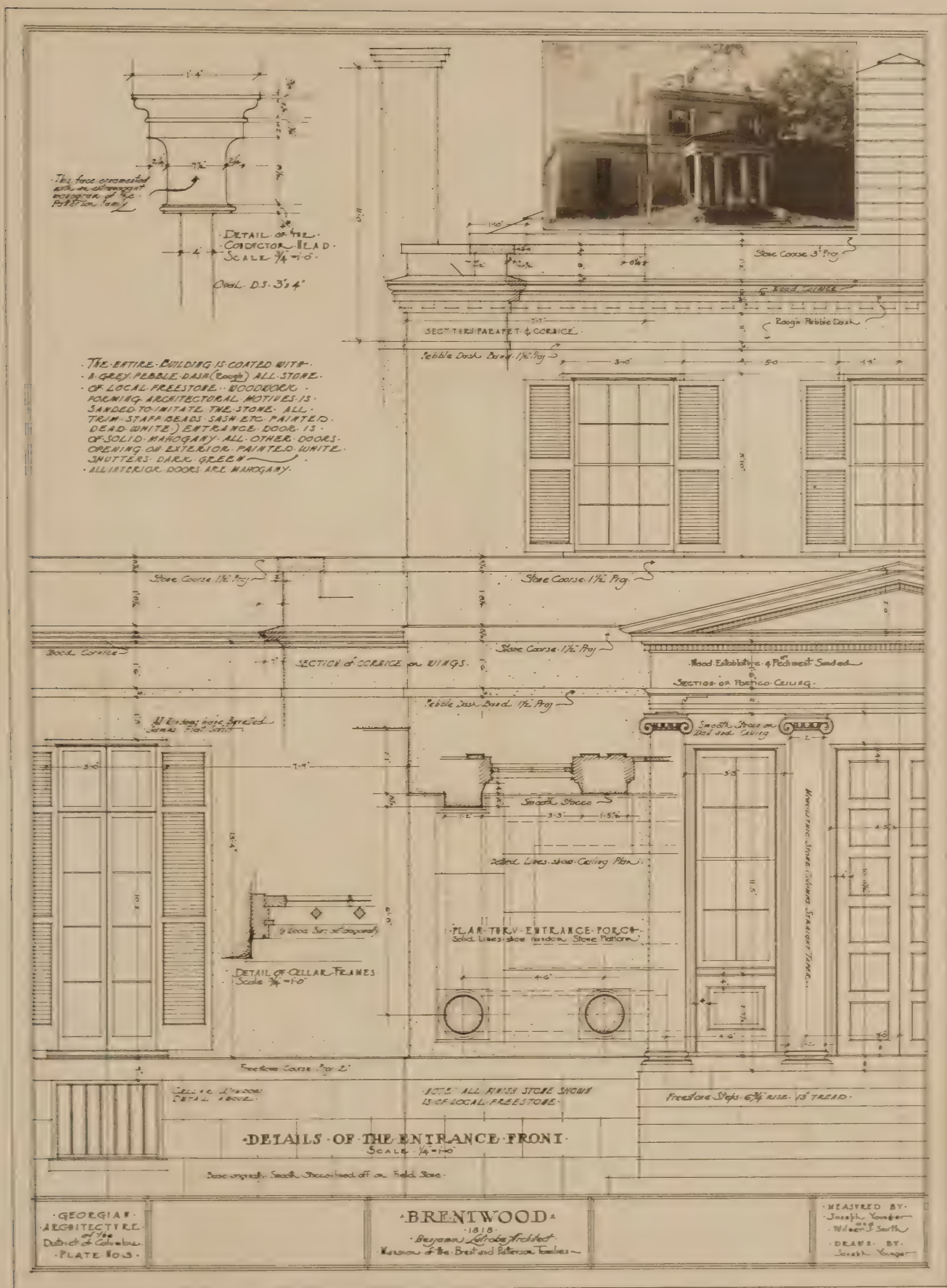
DETAIL OF THE CONDUCTOR HEAD
SCALE 3/4"=1'-0"
Oval D.S. 3"x4"
THE ENTIRE BUILDING IS COATED WITH A GREY PEBBLE DASH (Rough) ALL STONE OF LOCAL FREESTONE. WOODWORK FORMING ARCHITECTURAL MOTIVES IS SANDED TO IMITATE THE STONE. ALL TRIM STAFF BEADS SASH ETC. PAINTED DEAD WHITE) ENTRANCE DOOR IS OF SOLID MAHOGANY. ALL OTHER DOORS OPENING ON EXTERIOR PAINTED WHITE SHUTTERS DARK GREEN. ALL INTERIOR DOORS ARE MAHOGANY.
SECT THRU PARAPET & CORNICE
Stone Course 3" Proj
Wood Cornice
Rough Pebble Dash
Pebble Dash Band 1½" Proj
Stone Course 1½" Proj
Wood Cornice
SECTION of CORNICE on WINGS
Wood Entablature & Pediment Sanded
SECTION OF PORTICO CEILING
Smooth Stucco on Wall and Ceiling
Smooth Stucco
Dotted Lines show Ceiling Plan
PLAN THRU ENTRANCE PORCH
Solid Lines show random Stone Platform
DETAIL OF CELLAR FRAMES
Scale 3/4"=1'-0"
Freestone Course Proj 2"
NOTE: ALL FINISH STONE SHOWN IS OF LOCAL FREESTONE
Freestone Steps 6¾" RISE 13" TREAD
DETAILS OF THE ENTRANCE FRONT
SCALE 1/4"=1'-0"
GEORGIAN ARCHITECTURE of the District of Columbia
PLATE NO 3
BRENTWOOD
1818
Benjamin Latrobe Architect
Mansion of the Brent and Peterson Families
MEASURED BY Joseph Younger and Wilmer J. Smith
DRAWN BY Joseph Younger

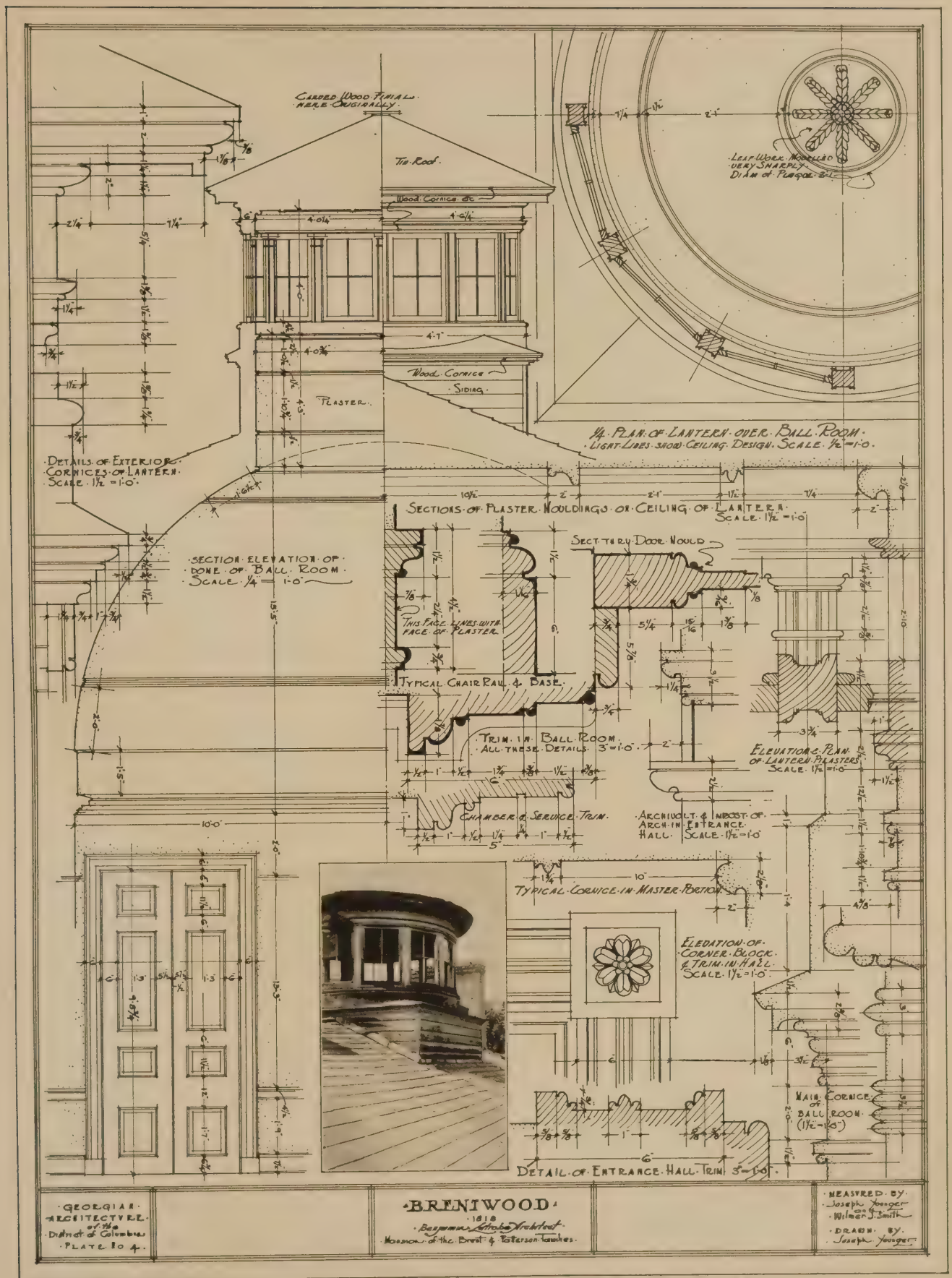
Carved Wood Finials were originally.
Tin Roof.
Wood. Cornice &c.
Plaster.
Wood. Cornice
Siding.
Details of Exterior Cornices of Lantern. Scale 1½ = 1'-0"
Section Elevation of one of Ball Room. Scale ¼ = 1'-0"
¼ Plan of Lantern over Ball Room. Light Lines show Ceiling Design. Scale ½" = 1'-0"
Leaf Work Modelled very Sharply. Diam of Plaque &c.
Sections of Plaster Mouldings on Ceiling of Lantern. Scale 1½" = 1'-0"
This face lines with face of Plaster.
Typical Chair Rail & Base.
Sect. thru Door Mould
Trim in Ball Room. All these Details 3" = 1'-0"
Chamber & Service Trim.
Architect & Inboost of Arch in Entrance Hall. Scale 1½" = 1'-0"
Elevation & Plan of Lantern Pilasters. Scale 1½" = 1'-0"
Typical Cornice in Master Portion
Elevation of Corner Block & Trim in Hall. Scale 1½" = 1'-0"
Main Cornice of Ball Room (1½" = 1'-0")
Detail of Entrance Hall Trim 3" = 1'-0"
Georgian Architecture of the District of Columbia. Plate No 4.
BRENTWOOD
1818
Benjamin Latrobe Architect
Mansion of the Brent & Peterson families.
Measured by Joseph Younger and Wilmer J. Smith
Drawn by Joseph Younger

ENTRANCE DETAIL, FURNESS HOUSE, OFFICES FURNESS, WITHY & CO., LTD., 34 WHITEHALL STREET, NEW YORK.
Walter B. Chambers, Architect.

BOOKING OFFICE, FURNESS HOUSE, OFFICES FURNESS, WITHY & CO., LTD., 34 WHITEHALL STREET, NEW YORK.
Walter B. Chambers, Architect.

VESTIBULE AND PUBLIC SPACE.

BOARD ROOM, FURNESS HOUSE, OFFICES FURNESS, WITHY & CO., LTD., 34 WHITEHALL STREET, NEW YORK.
Walter B. Chambers, Architect.

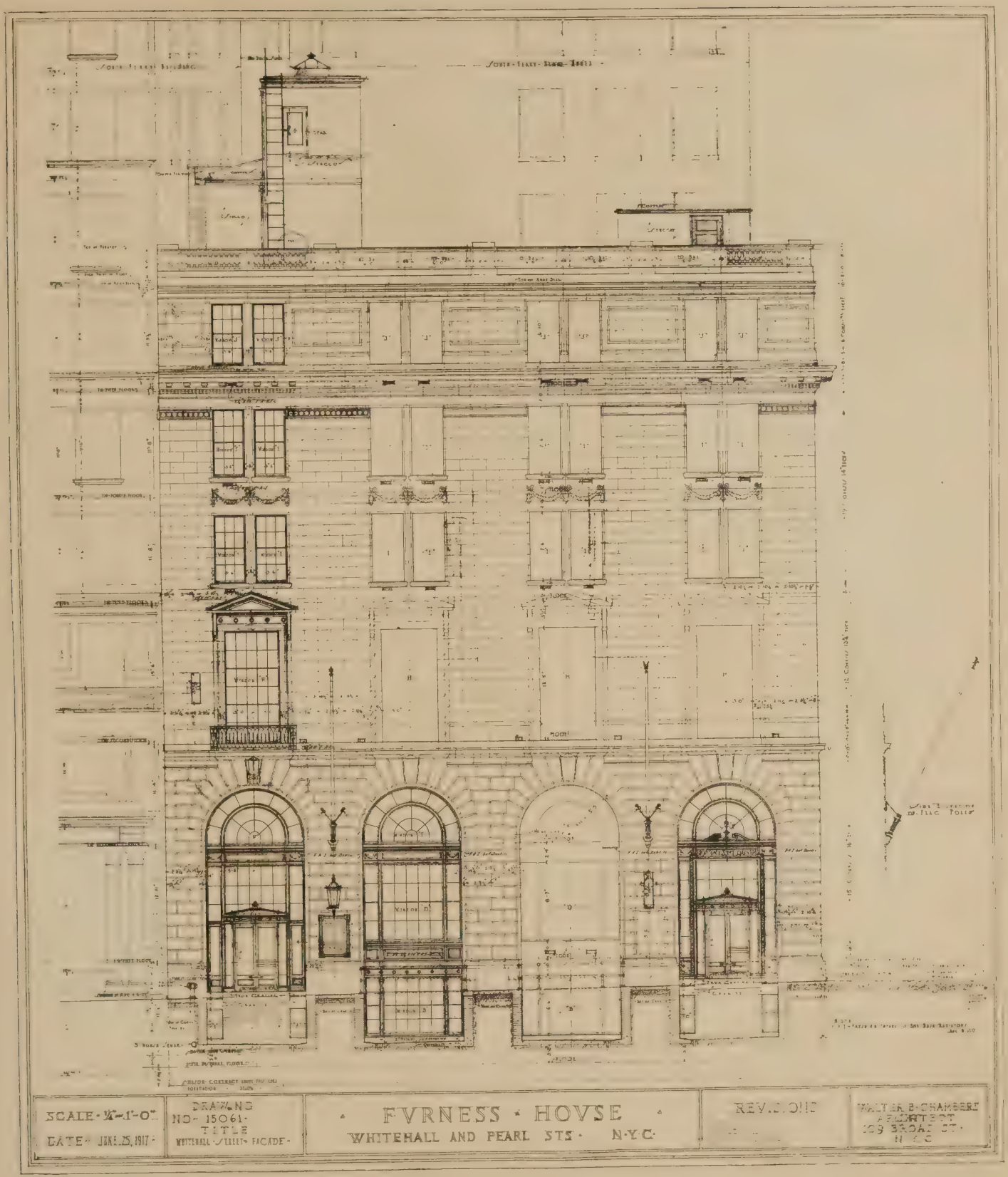
SCALE · ¼"=1'-0"
DATE · JUNE 25, 1917 ·
DRAWING NO· 15061·
TITLE
WHITEHALL · STREET · FACADE ·
FURNESS · HOUSE
WHITEHALL AND PEARL STS · N·Y·C·
REVISIONS
WALTER B. CHAMBERS
ARCHITECT
109 BROAD ST.
N.Y.C.

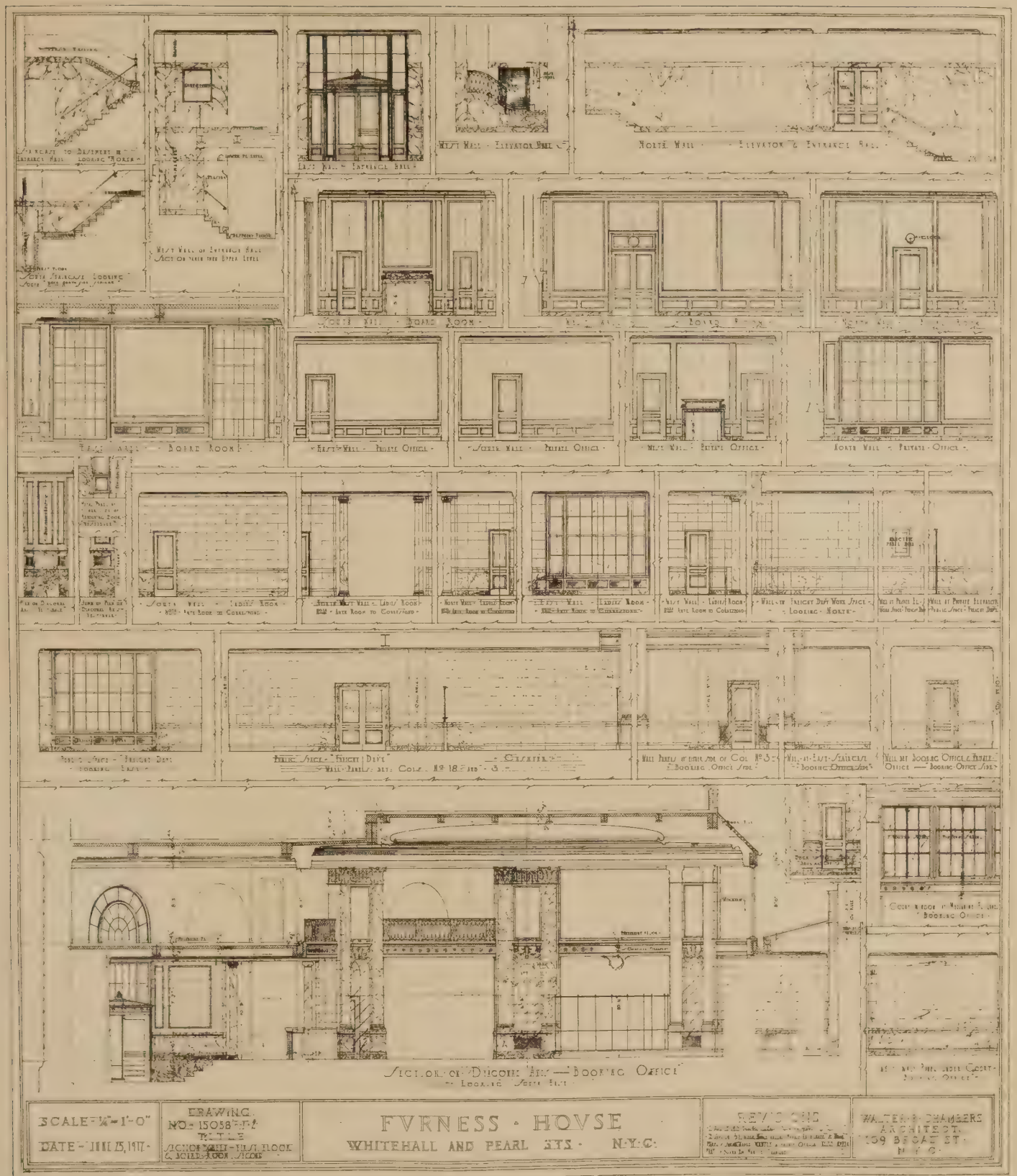
SCALE - 1/4" = 1'-0"
DATE - JUNE 25, 1917
DRAWING
NO. 15058
TITLE
SECTION OF DISCOUNT HALL — BOOKING OFFICE
FURNESS · HOUSE
WHITEHALL AND PEARL STS · N.Y.C.
REVISIONS
WALTER B. CHAMBERS
ARCHITECT
159 BROAD ST.
N.Y.C.

ENTRANCE HALL
ELEVATOR Nº1
ELEVATOR Nº2
ELEVATOR HALL
TOILET
CASHIER
FREIGHT DEPT - PUBLIC SPACE
FREIGHT DEPT
BOOKING OFFICE
LADIES' ROOM
PUBLIC SPACE
COUNTER
ANTE-ROOM
OFFICE
WHITEHALL STREET
PEARL STREET
INCLINE
RAILING
SYMBOLS
REINFD CONCRETE
STONE
TERRA COTTA BLOCKS
MARBLE
GAS
GAS AND ELEC COMB OUTLET
ELEC SIDE LIGHT
ELEC CEILING LIGHT
TELEPHONE
ELEC RECEPTACLE
FIRE ALARM GONG
MESSENGER CALL OUTLET
WATCH CLOCK STATION
WATCH CLOCK RECORDER
W U TIME CLOCK OUTLET
SCALE - ¼" = 1'-0"
DATE - JULY 2, 1917
DRAWING
NO - 15071-1-2-3-4-5-6
TITLE
FIRST-FLOOR-PLAN-
· FVRNESS · HOVSE ·
WHITEHALL AND PEARL STS · N·Y·C·
REVISIONS
WALTER B. CHAMBERS
ARCHITECT
109 BROAD ST·
N·Y·C

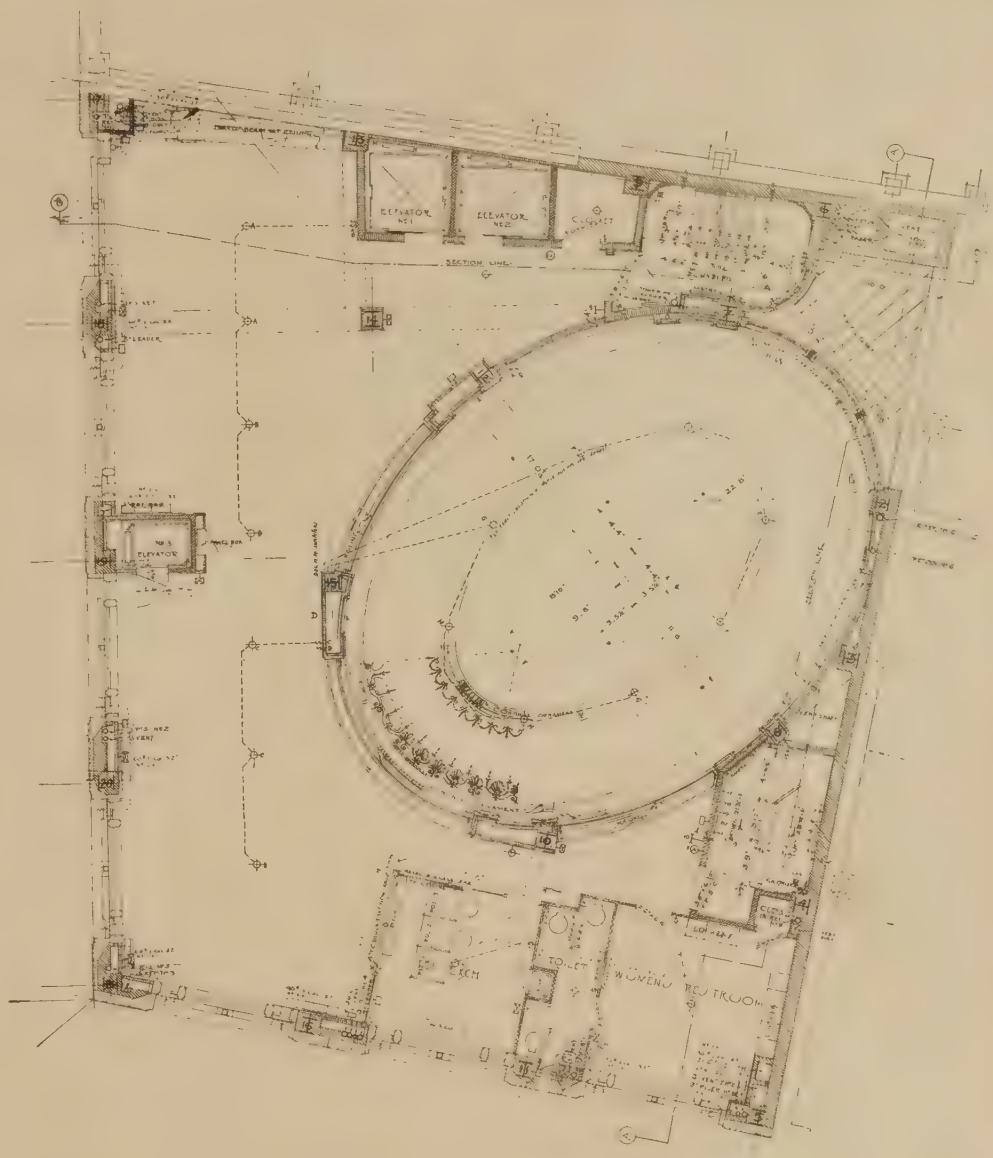

SCALE-1/4"=1'-0" DATE-JULY2 1917	DRAWING NO-15072-123-4-s TITLE MEZZANINE FLOOR PLAN	FURNESS - HOUSE WHITEHALL AND PEARL STS. N.Y.C.	REVISIONS	WALTER B. CHAMBERS ARCHITECT 109 BROAD ST. N.Y.C.

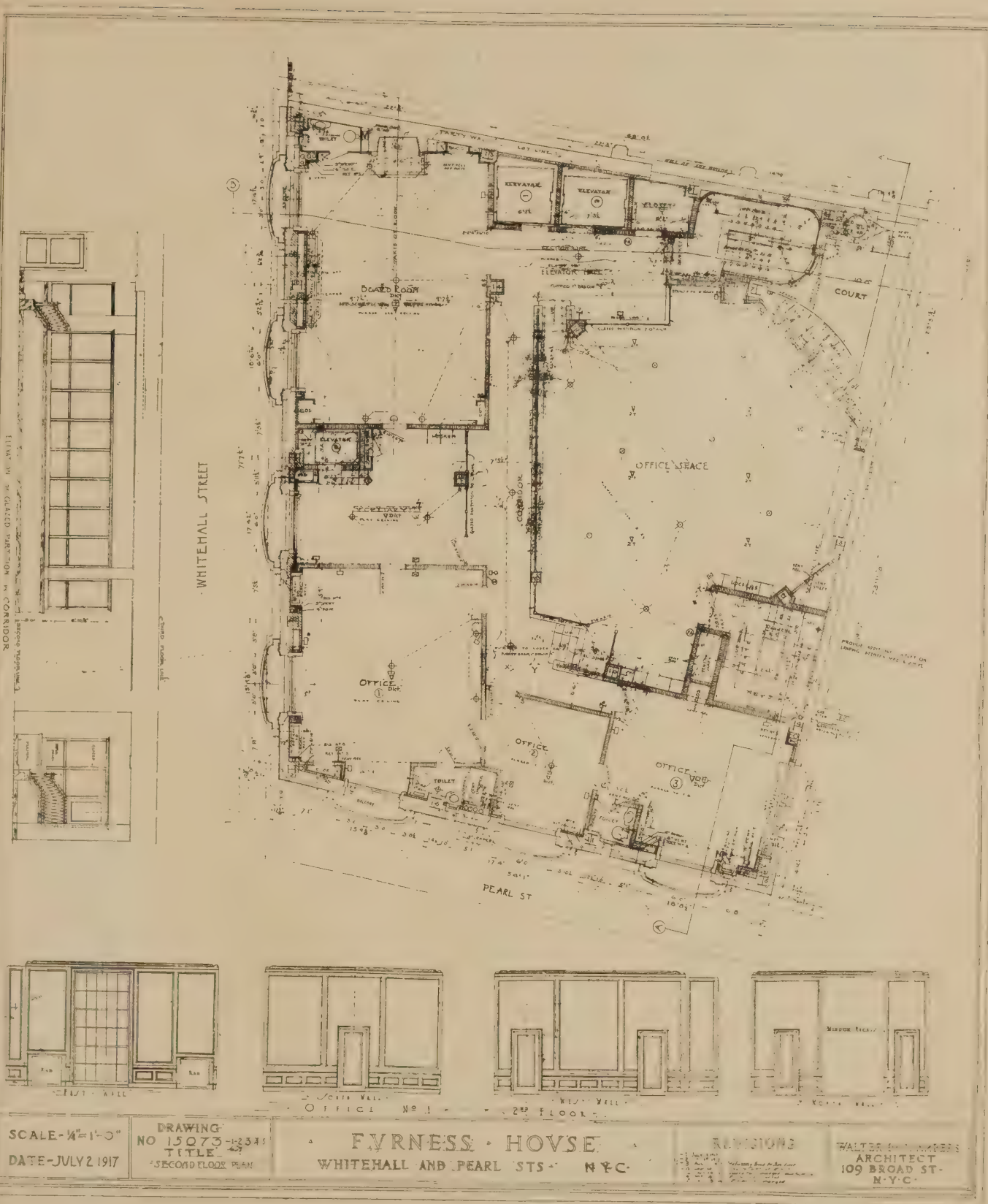
WHITEHALL STREET
PEARL ST
BOARD ROOM
OFFICE SPACE
COURT
ELEVATOR
ELEVATOR HALL
CORRIDOR
OFFICE
OFFICE
OFFICE
TOILET
OFFICE No 1 2ND FLOOR
SCALE-¼"=1'-0"
DATE-JULY 2 1917
DRAWING
NO 15073-1-2 3 4 5
TITLE
SECOND FLOOR PLAN
FURNESS · HOUSE
WHITEHALL AND PEARL STS · N.Y.C.
REVISIONS
ARCHITECT
109 BROAD ST.
N.Y.C.

THE GREENWICH HOSPITAL, GREENWICH, CONN.

Carrére & Hastings, Architects.

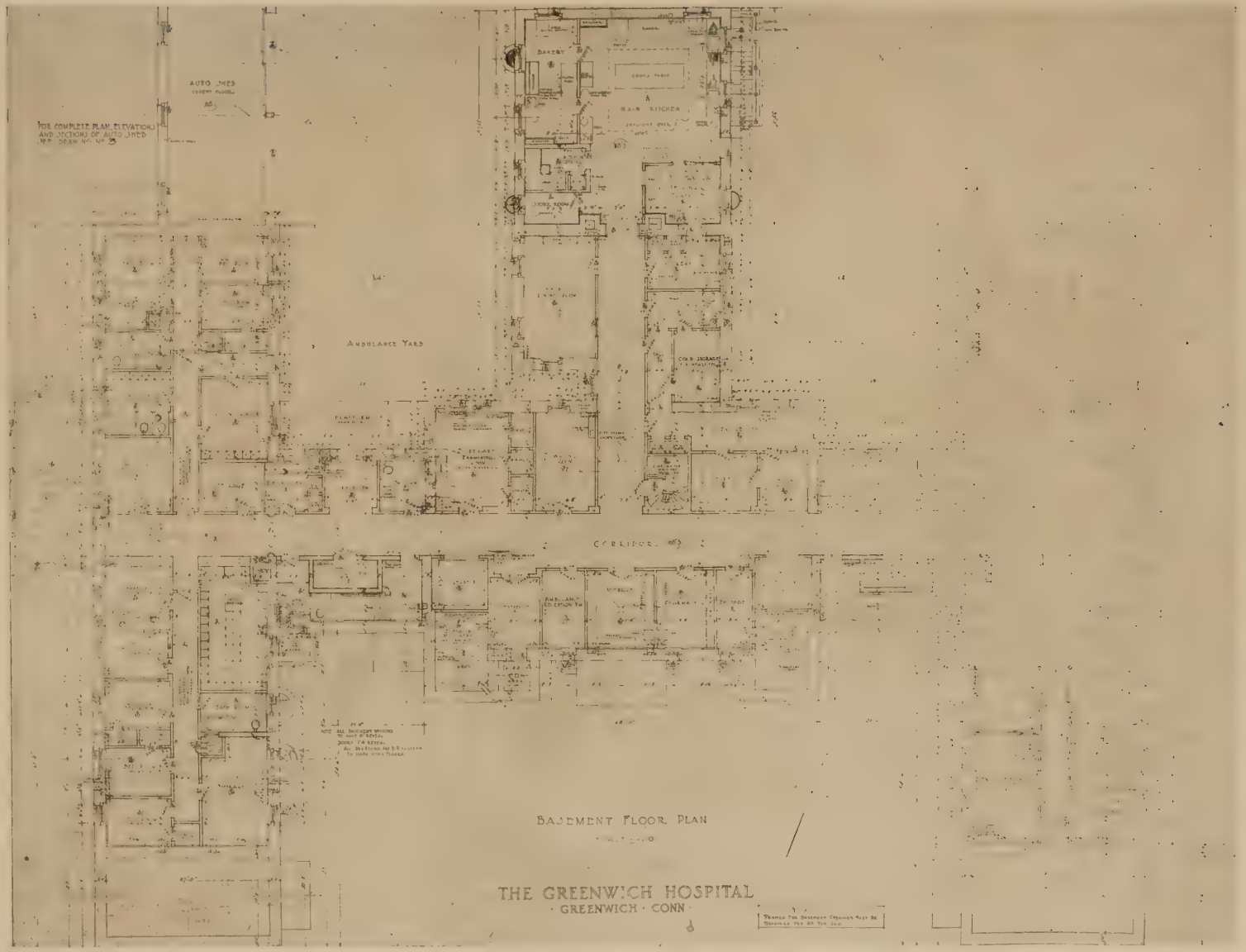

THE GREENWICH HOSPITAL, GREENWICH, CONN.

Carrére & Hastings Architects.

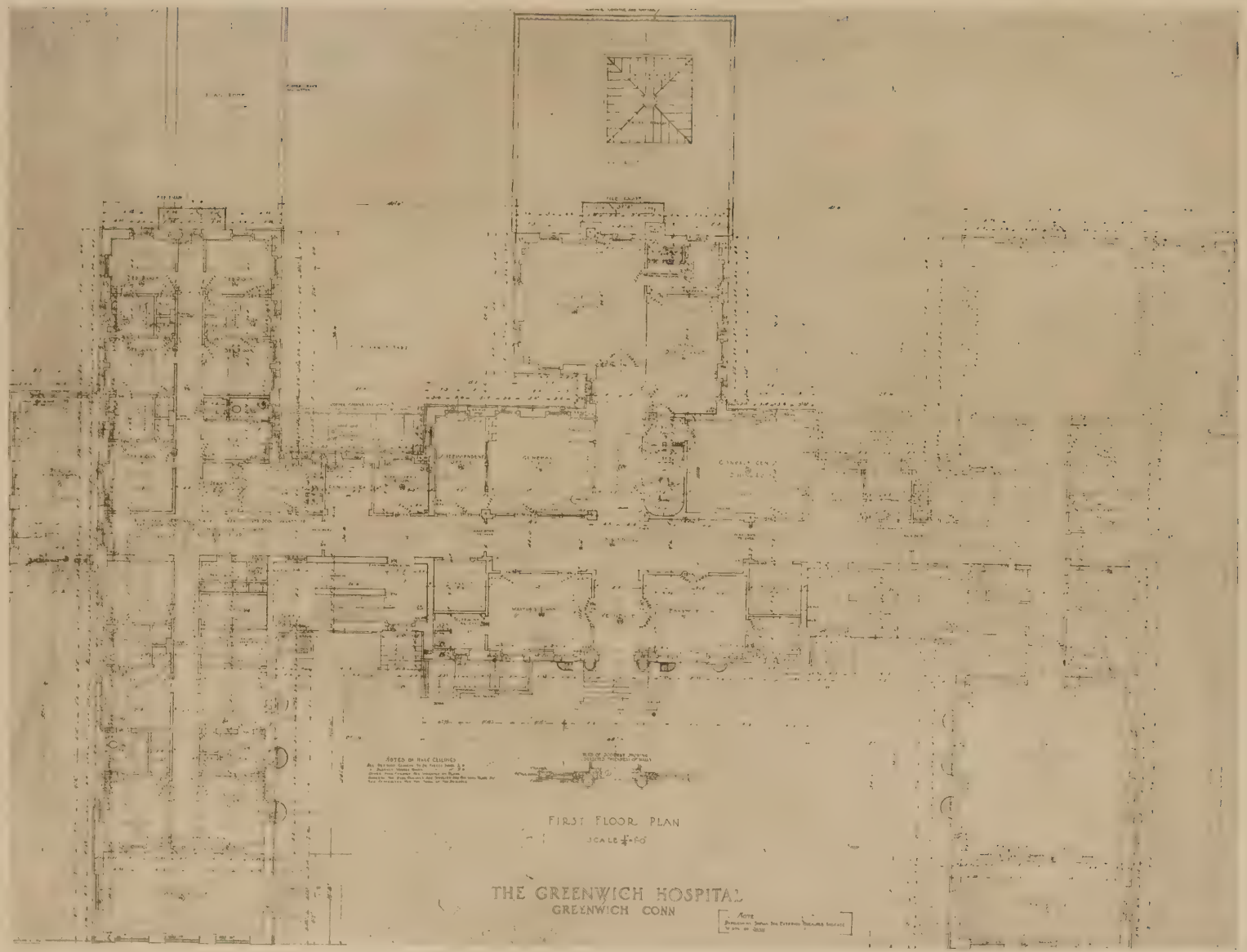

THE GREENWICH HOSPITAL, GREENWICH, CONN.

Carrére & Hastings, Architects.

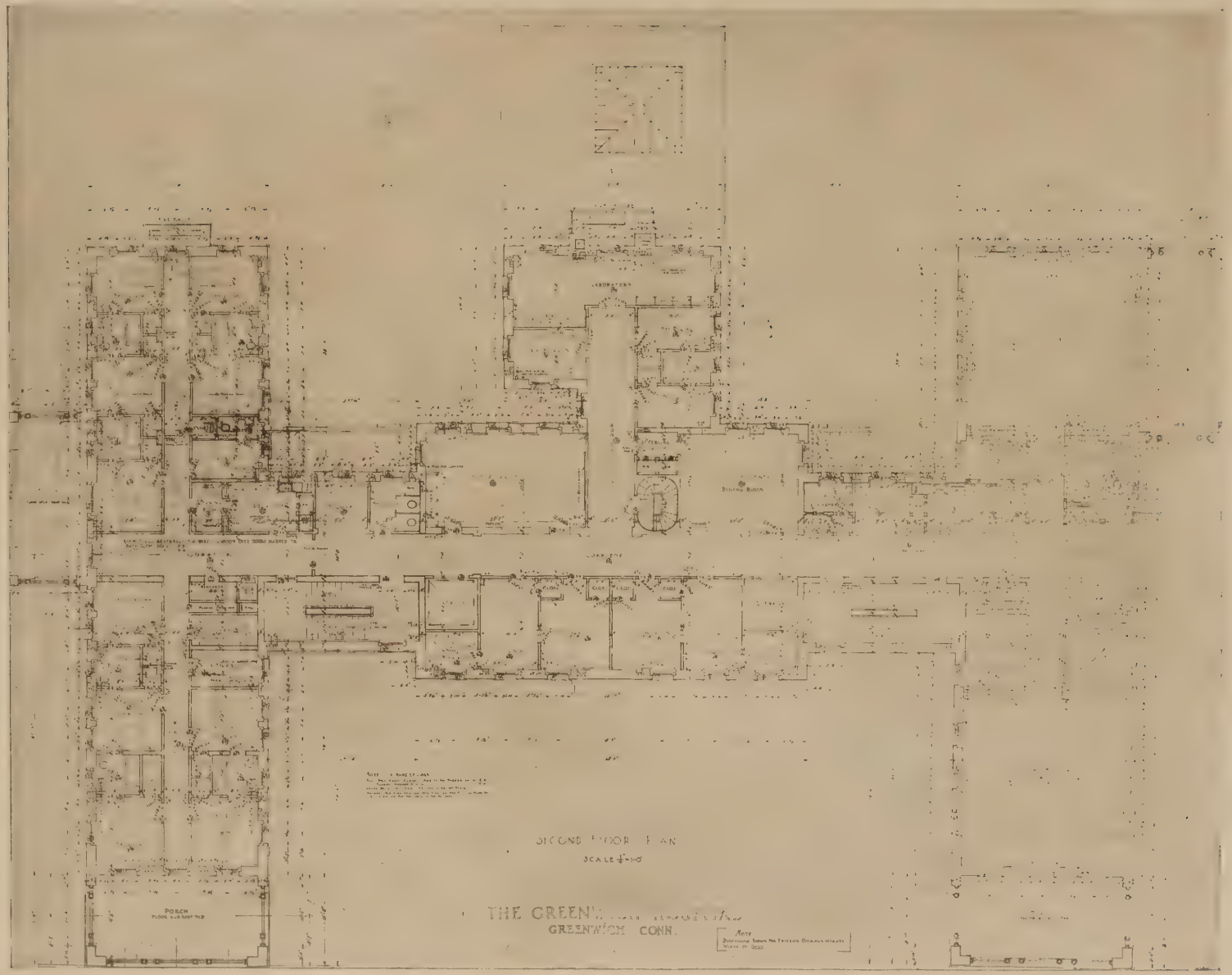

THE GREENWICH HOSPITAL, GREENWICH, CONN.

Carrére & Hastings, Architects.

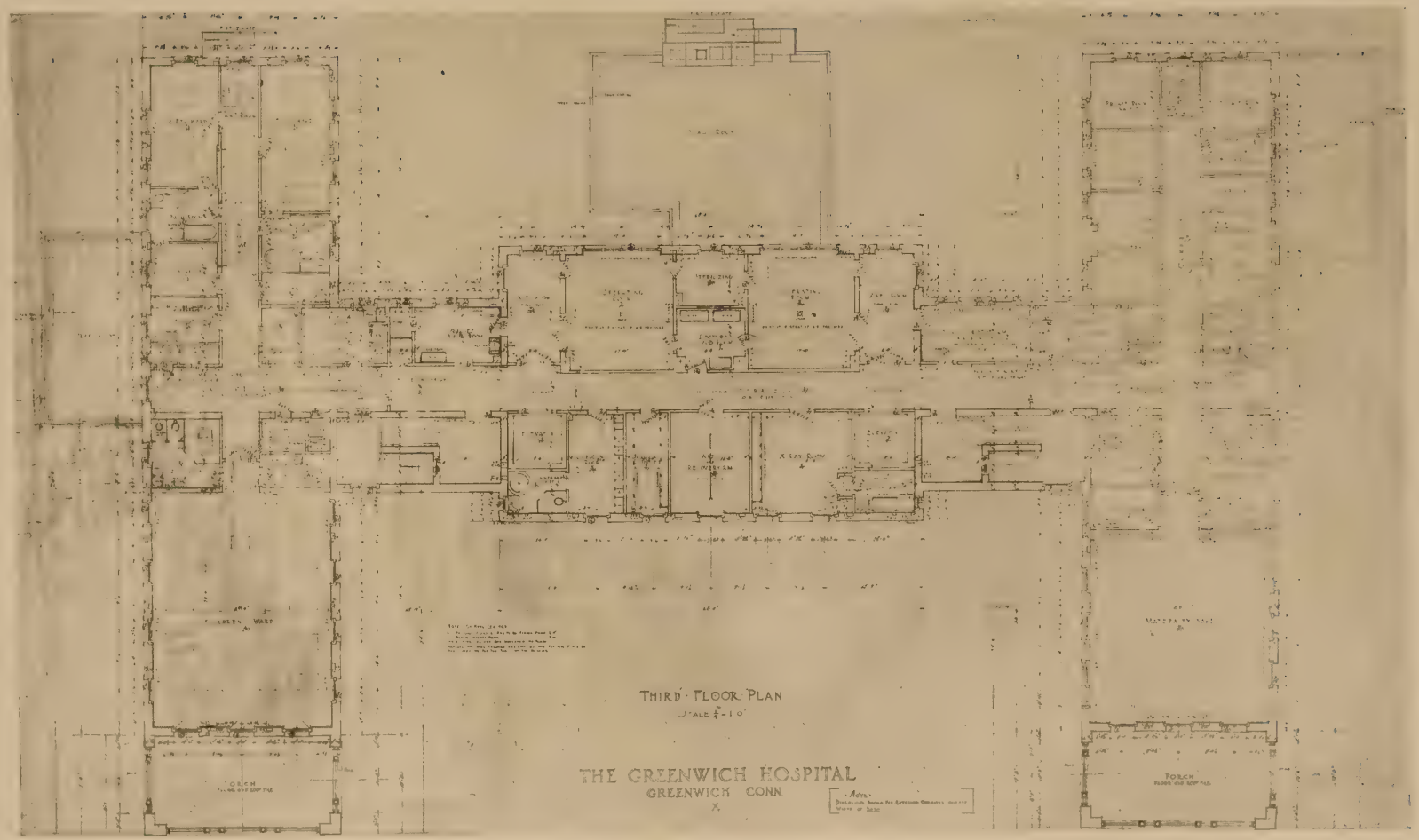

THE GREENWICH HOSPITAL, GREENWICH, CONN.

Carrére & Hastings, Architects.

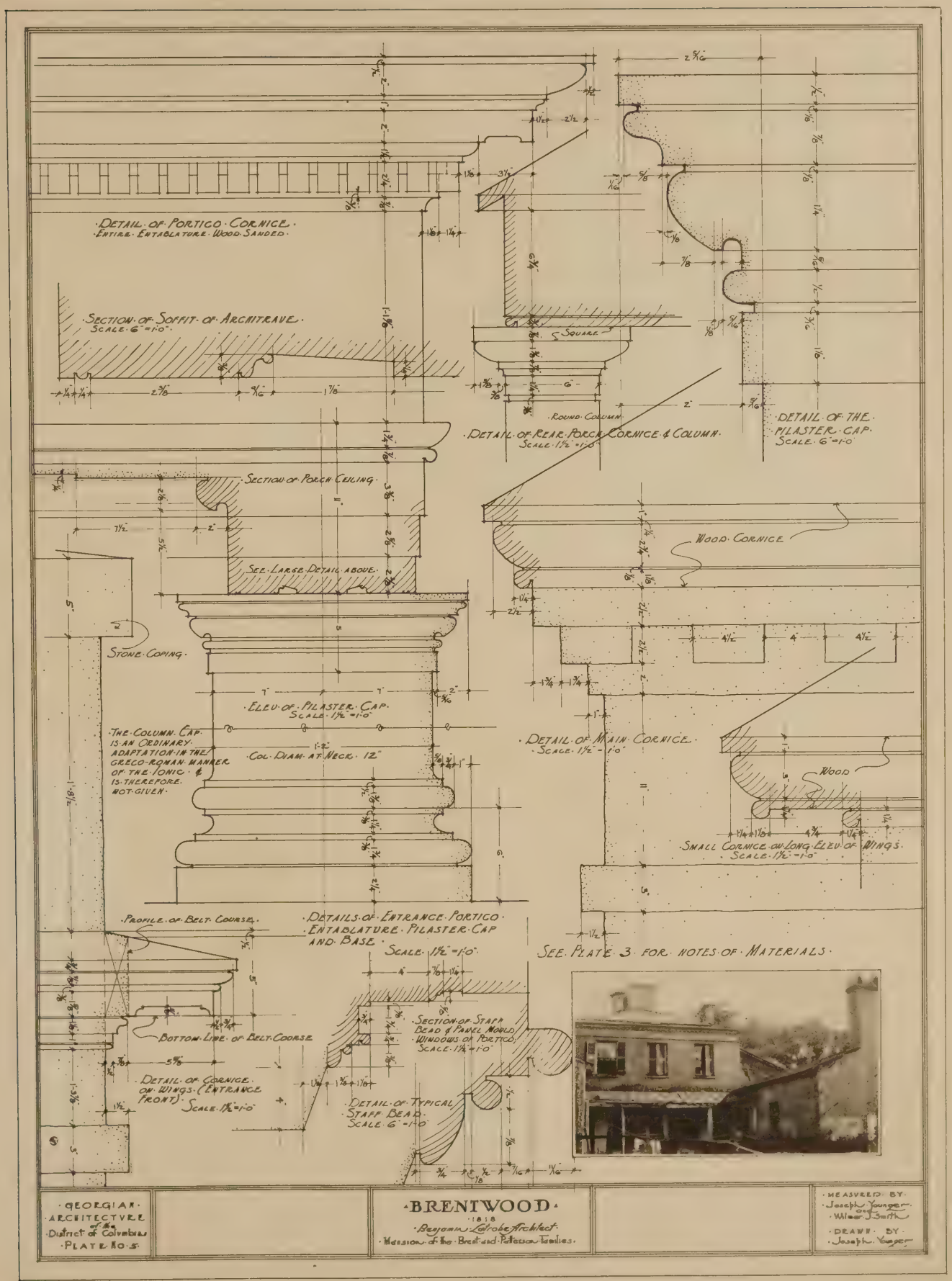

GEORGIAN ARCHITECTURE of the District of Columbia. PLATE NO. 5.

BRENTWOOD

1818

Benjamin Latrobe Architect.

Mansion of the Brent and Peterson Families.

MEASURED BY Joseph Younger, Engr. Wilbur J. Smith

DRAWN BY Joseph Yonger

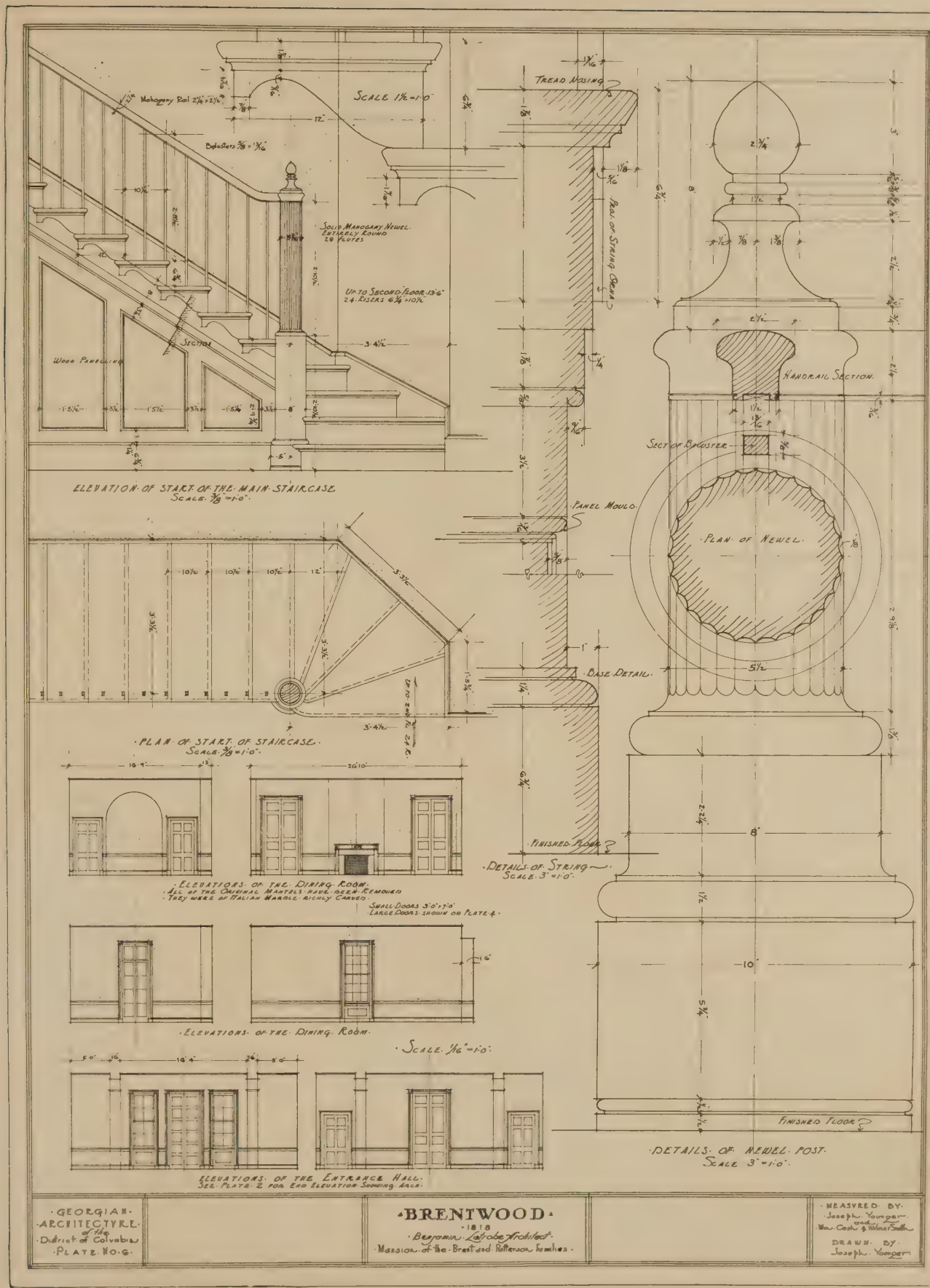

GEORGIAN ARCHITECTYRE of the District of Columbia PLATE NO. 6

BRENTWOOD

1818

Benjamin Latrobe Architect

Mansion of the Brastead Patterson families

MEASURED BY Joseph Younger and Wm. Costin & Wilmer Smith

DRAWN BY Joseph Younger

RACQUET AND TENNIS CLUB, PARK AVENUE, NEW YORK. McKim, Mead & White, Architects.

MAIN ENTRANCE HALL, RACQUET AND TENNIS CLUB, NEW YORK. McKim, Mead & White, Architects.

SOUTH LOUNGE.

HALL LOUNGE.

RACQUET AND TENNIS CLUB, NEW YORK.

McKim, Mead & White, Architects.

LIBRARY.

SECOND-FLOOR HALL.

McKim, Mead & White, Architects.

RACQUET AND TENNIS CLUB, NEW YORK.

TENNIS–COURT.

SWIMMING–POOL.

RACQUET AND TENNIS CLUB, NEW YORK.

McKim, Mead & White, Architects.

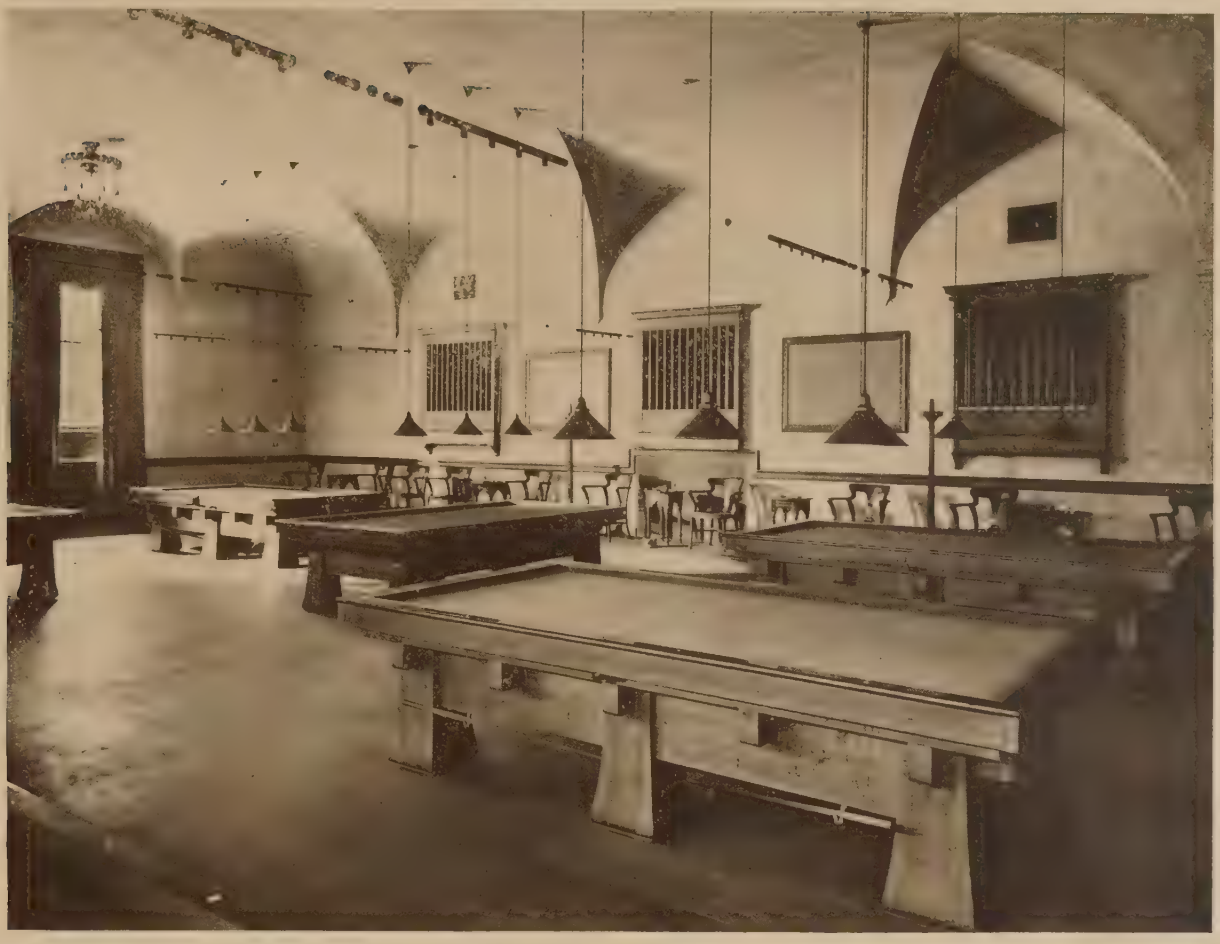

BILLIARD–ROOM.

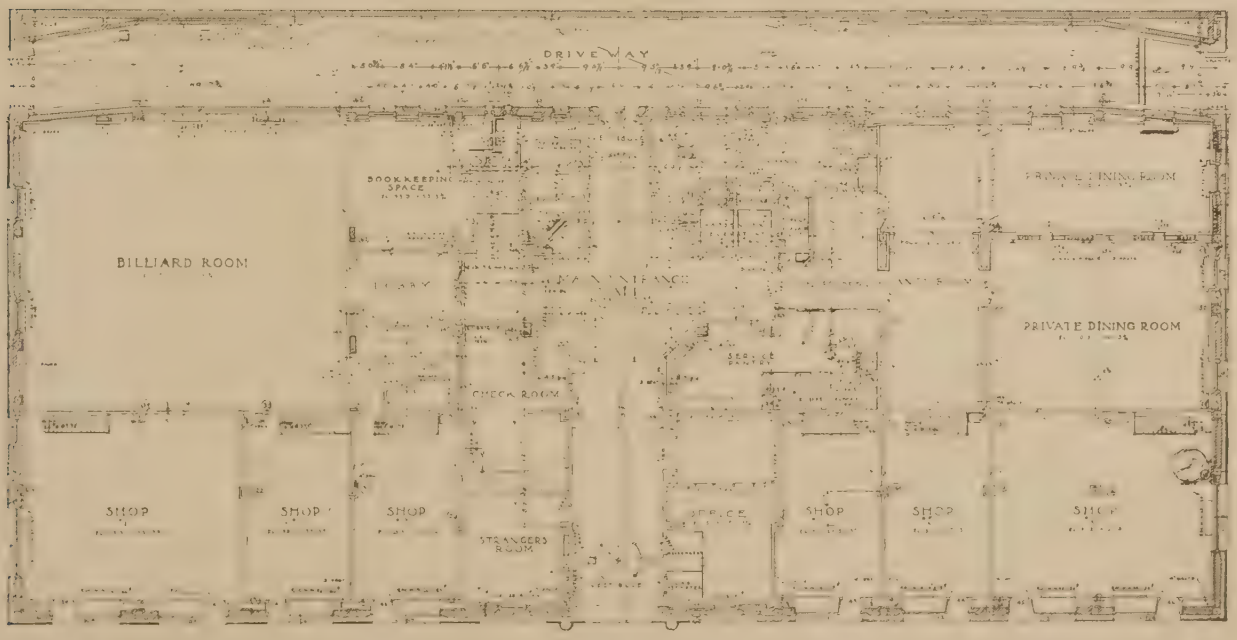

FIRST–FLOOR PLAN.

McKim, Mead & White, Architects.

RACQUET AND TENNIS CLUB, NEW YORK.

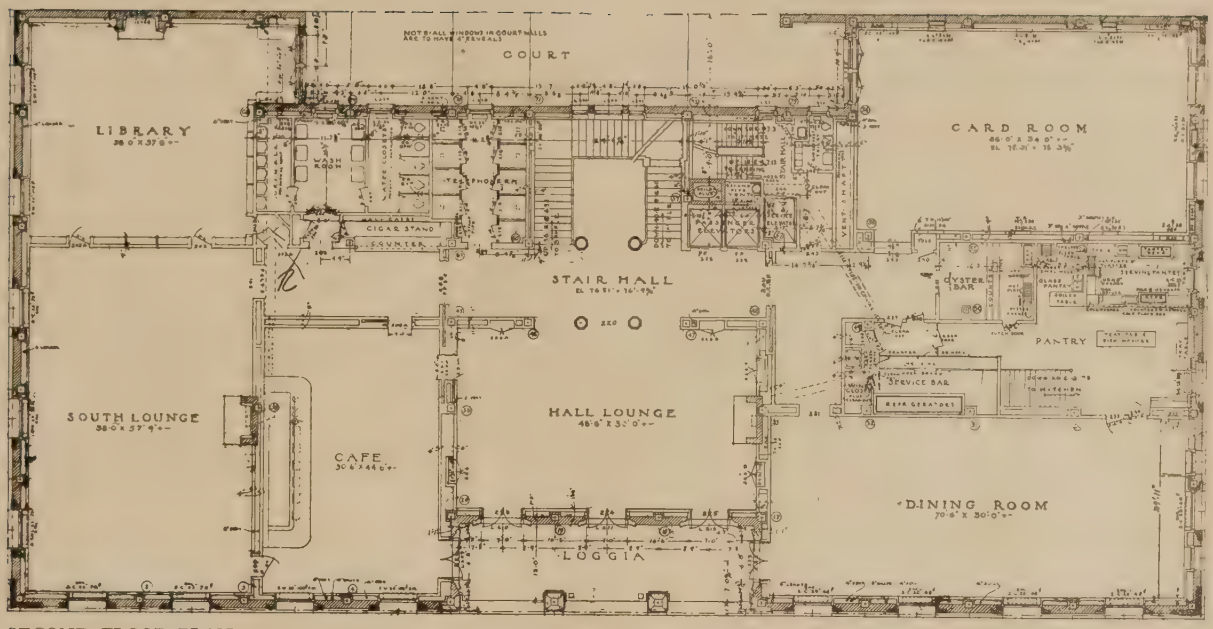

SECOND-FLOOR PLAN.

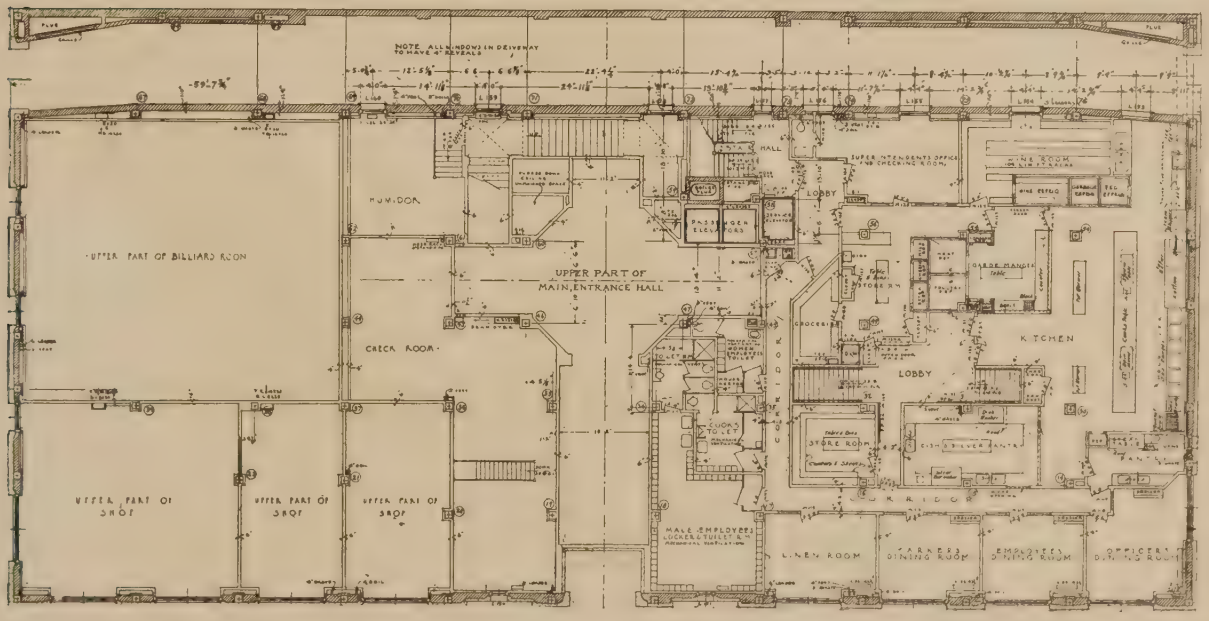

FIRST-FLOOR MEZZANINE.

McKim, Mead & White, Architects.

RACQUET AND TENNIS CLUB, NEW YORK.

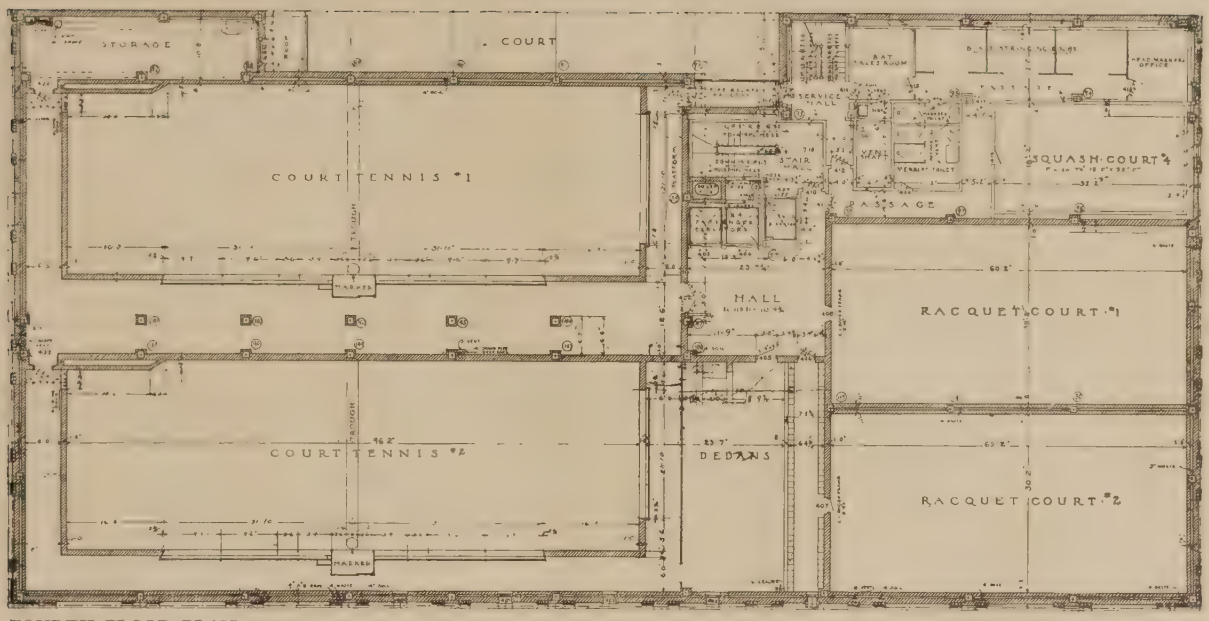

FOURTH-FLOOR PLAN.

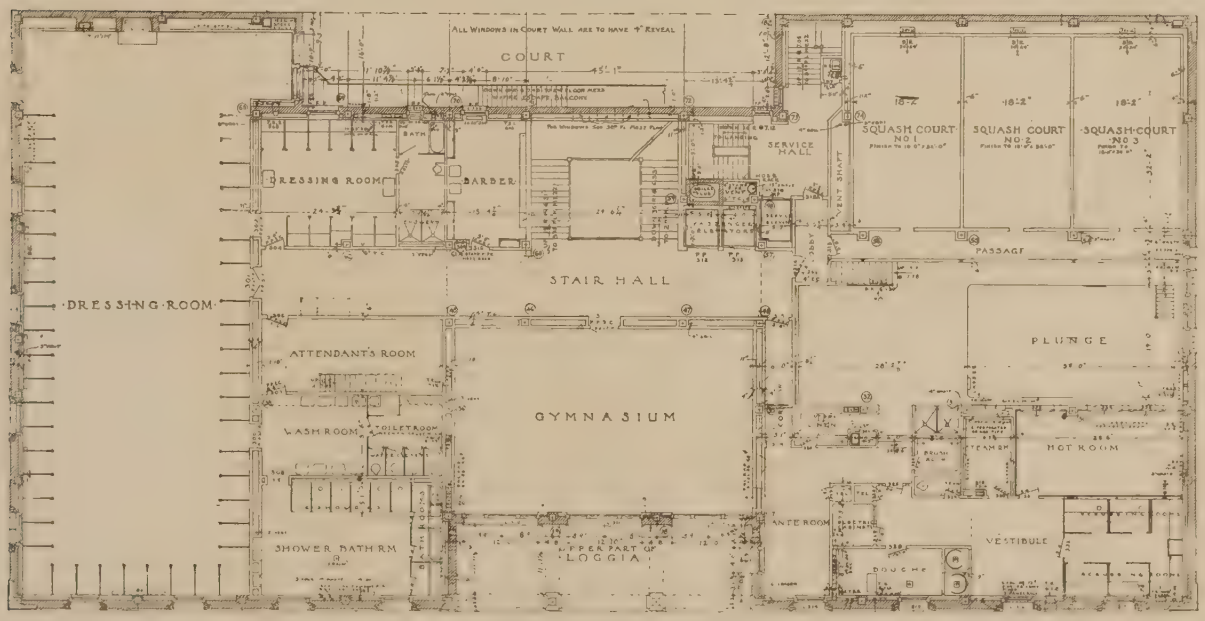

THIRD-FLOOR PLAN.

McKim, Mead & White, Architects.

RACQUET AND TENNIS CLUB, NEW YORK.

ENTRANCE FEATURE, McNAUGHTON RESIDENCE, LA CANADA, CALIF. Reginald Johnson, Architect.

FOUNTAIN, FOR THE PASADENA BOARD OF TRADE. Designed by Ernest Batchelder.

SCALE 1½-1 FOOT
THE DILLON MEMORIAL COMPETITION FOR THE
DAVENPORT LEVEE IMPROVEMENT COMMISSION
9

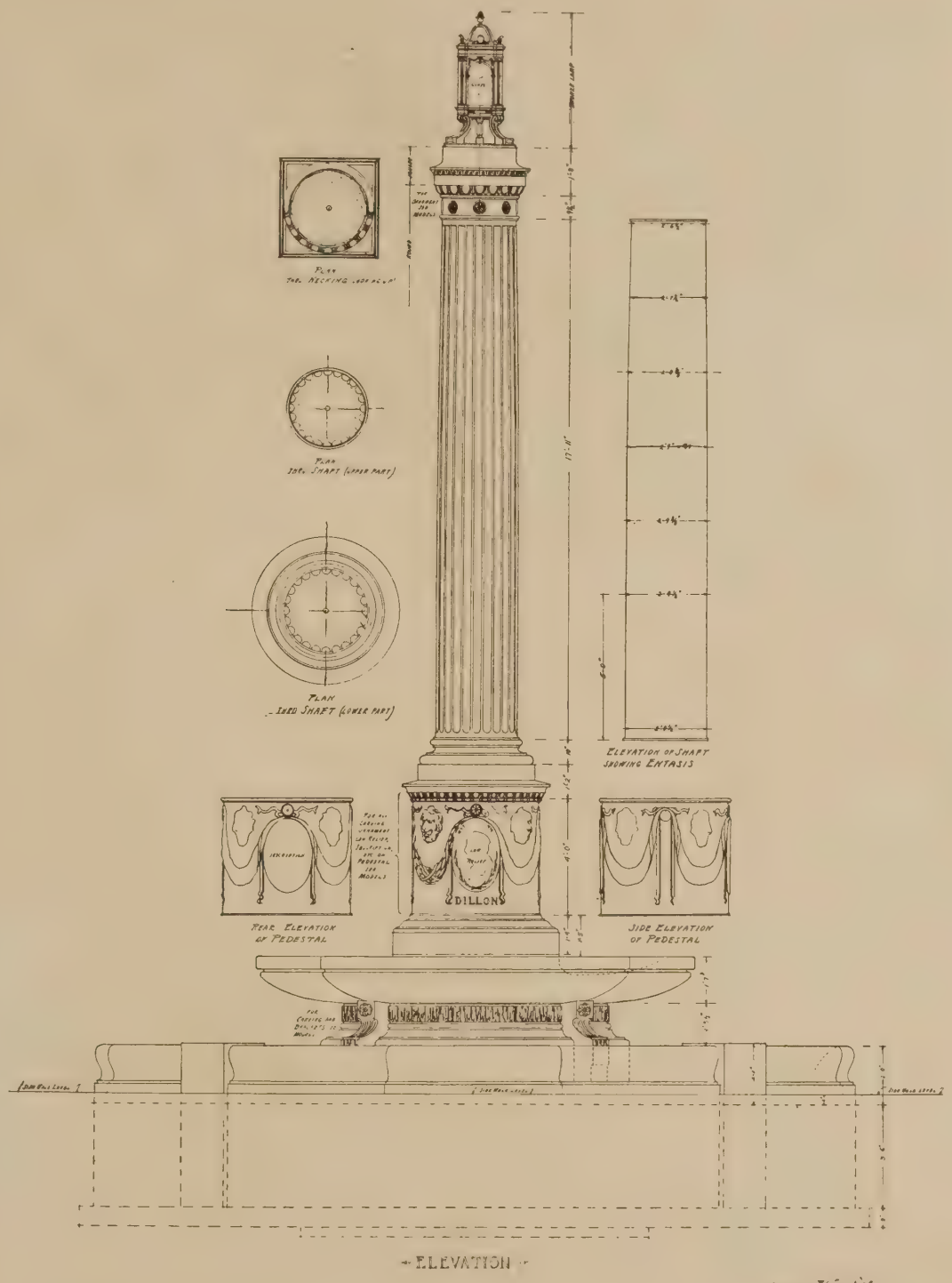

Scale 3/4" = 1'-0"

E.B. & A. Ware
Paul Schulz
Associated Architects
1170 Broadway, N.Y.C.

May 13, 1918.

THE DILLON MEMORIAL FOUNTAIN

Dwg. No. 3

Levee Improvement Commission
Davenport, Iowa

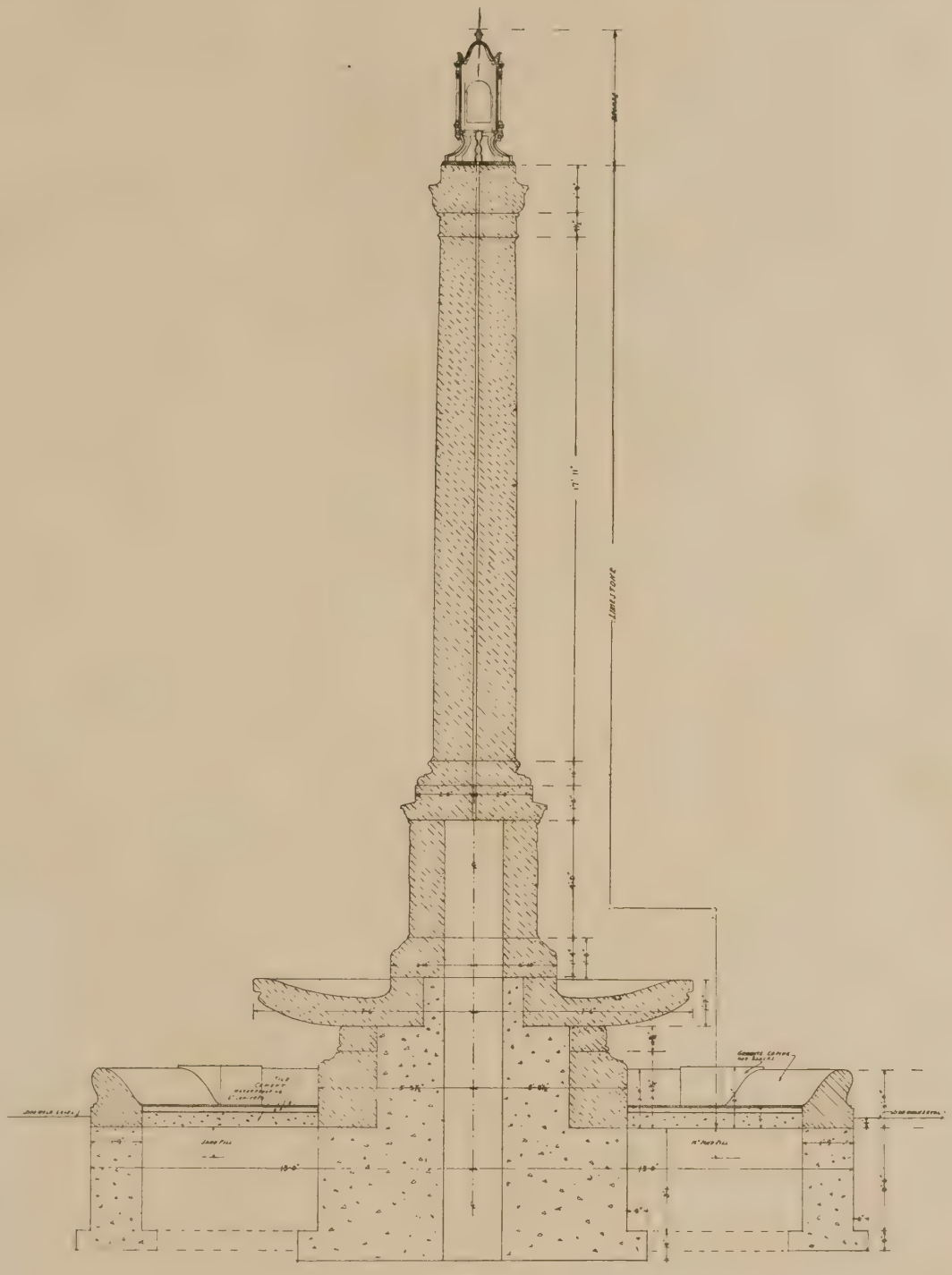

F.B.G.A Ware, Paul Schulz, Associated Architects, 1170 Broadway, N.Y.C.

May 13, 1918.

THE · DILLON MEMORIAL · FOUNTAIN

Dwg. No 4

Levee Improvement Commission · Davenport, Iowa.

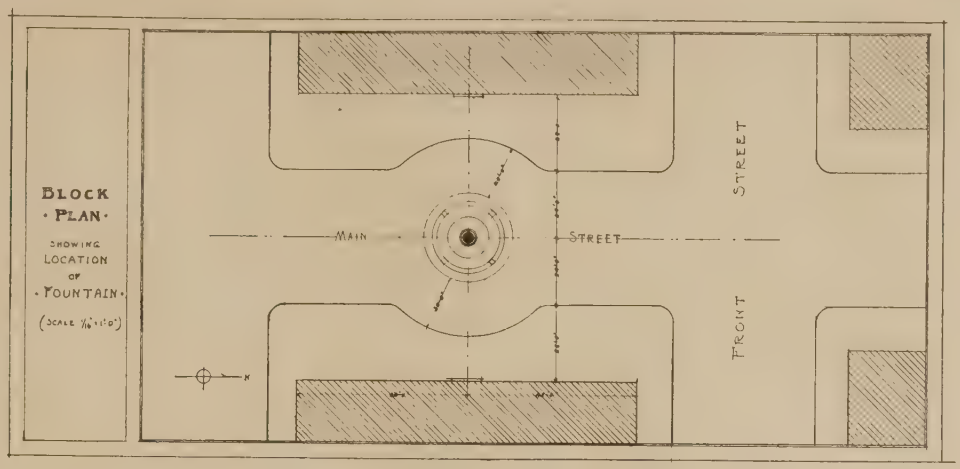

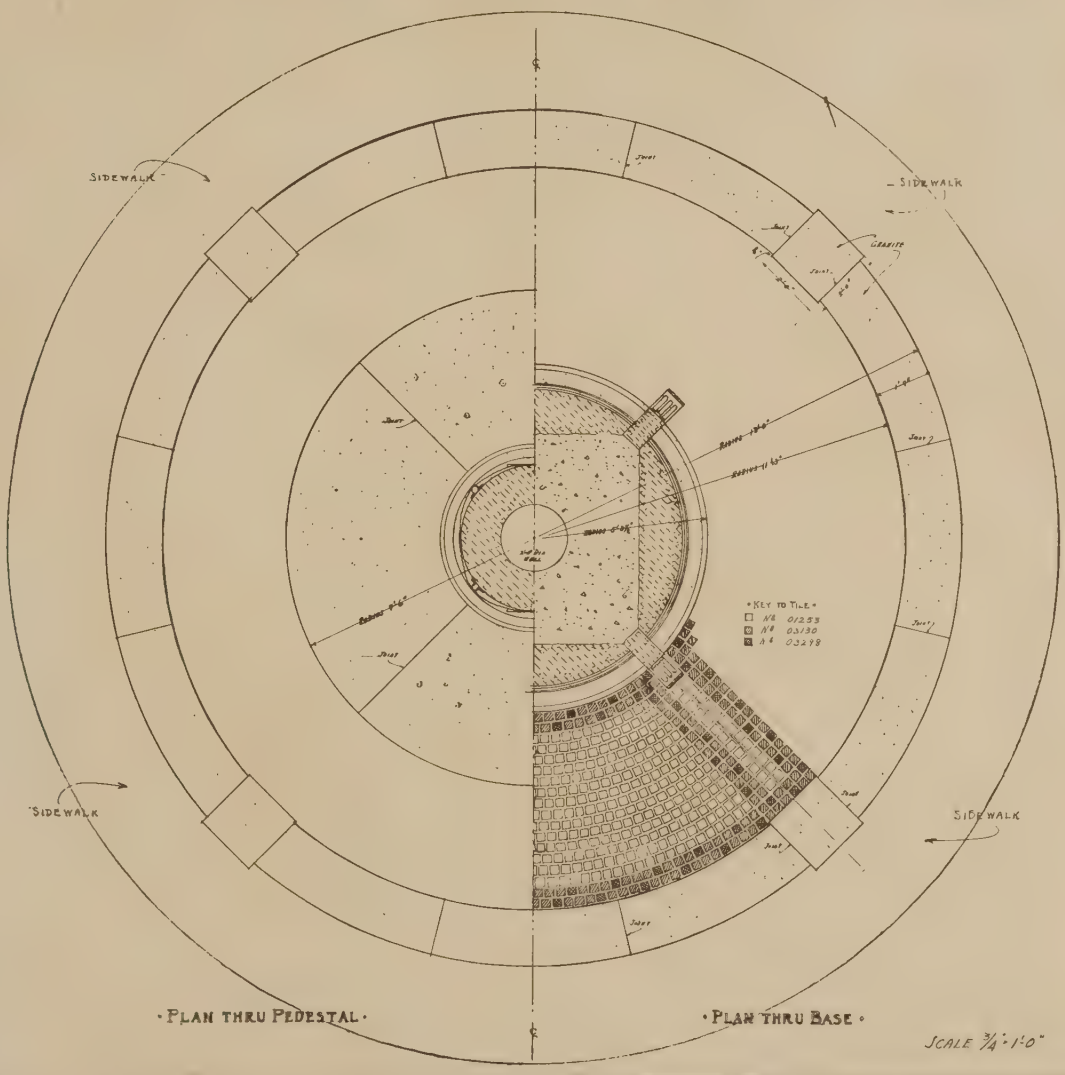

F.B. & A. Ware } Associated
Paul Schulz } Architects
1170 Broadway,
N.Y.C.

May 13, 1918

The · Dillon Memorial · Fountain

Dwg. No. 5.

Levee Improvement
Commission ·
Davenport, Iowa.

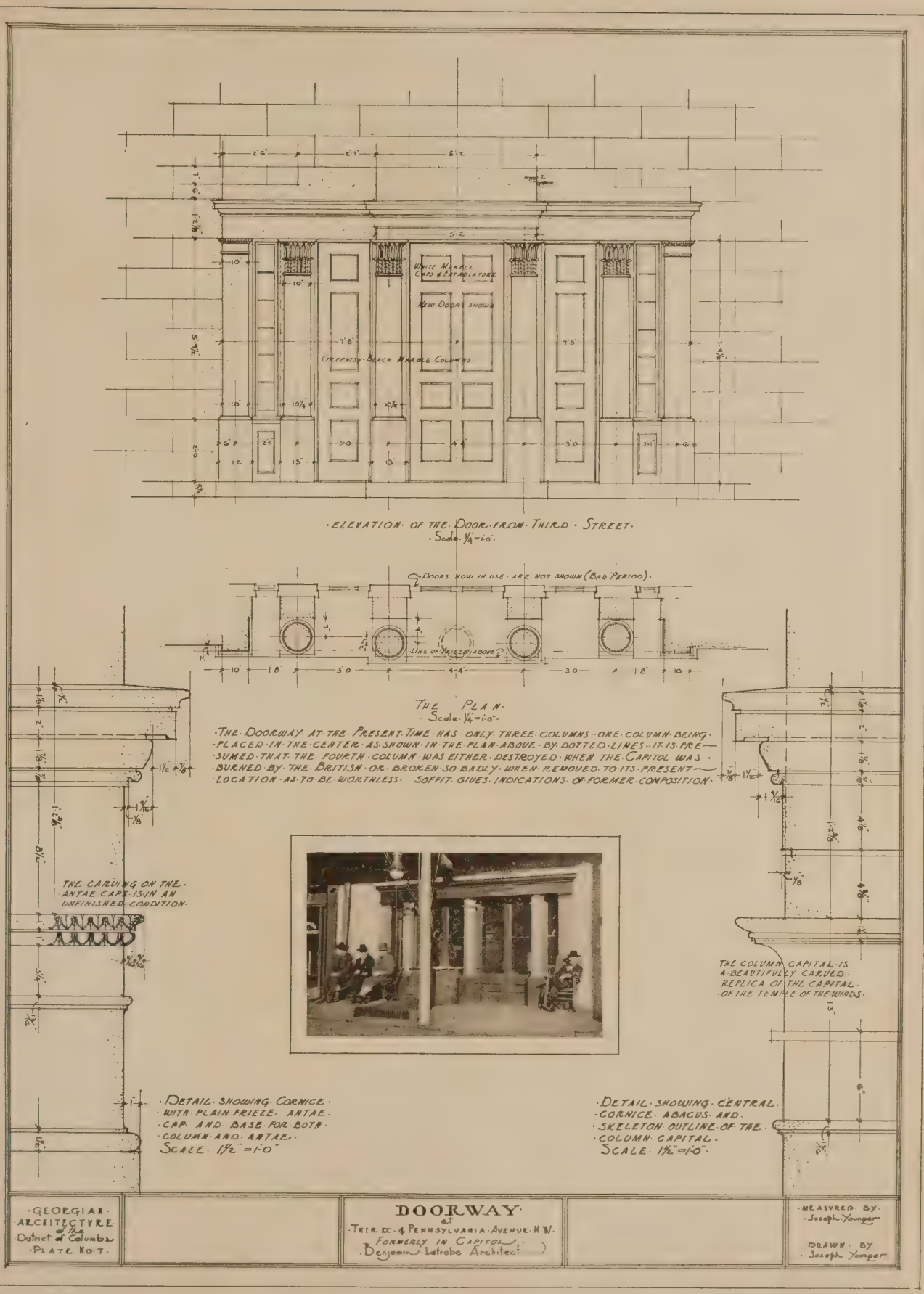
White Marble Caps & Entablature
New Doors shown
Greenish-Black Marble Columns
Doors now in use are not shown (Bad Period).
Line of Frieze above
The Plan
Scale 1/4"=1'0"
The Doorway at the Present Time has only three columns one column being placed in the center as shown in the plan above by dotted lines it is presumed that the fourth column was either destroyed when the Capitol was burned by the British or broken so badly when removed to its present location as to be worthless. Soffit gives indications of former composition.
The carving on the antae caps is in an unfinished condition.
The column capital is a beautifully carved replica of the capital of the temple of the winds.
Detail showing cornice with plain frieze antae cap and base for both column and antae.
Scale 1 1/2"=1'0"
Detail showing central cornice abacus and skeleton outline of the column capital.
Scale 1 1/2"=1'0"
Georgian Architecture of the District of Columbia
Plate No. 7.
DOORWAY
at
Thir. Dc. & Pennsylvania Avenue N.W.
Formerly in Capitol
Benjamin Latrobe Architect
Measured by Joseph Younger
Drawn by Joseph Younger

WORKSHOP, GRUEN WATCHMAKERS' GUILD, CINCINNATI, OHIO. G. C. Burroughs, Architect.

MILLER'S FORD POWER STATION, DAYTON, OHIO. Wm. Whitehill, Architect.

INTERIOR VIEW OF OPERATING-ROOM.

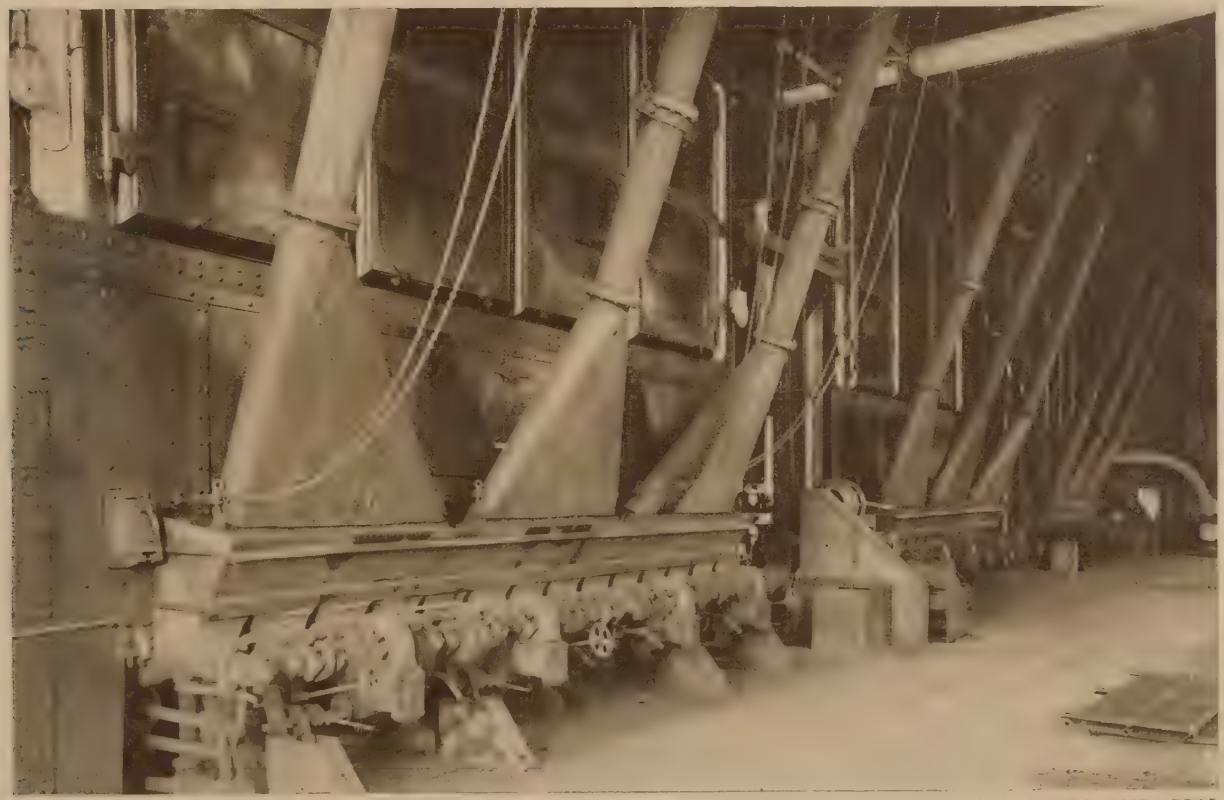

INTERIOR VIEW OF BOILER-ROOM, SHOWING BOILERS FROM FIRING-AISLE, AUTOMATIC STOKERS, AND COAL DOWNTAKES FROM COAL-POCKETS.

MILLER'S FORD POWER STATION, DAYTON, OHIO. Wm. Whitehill, Architect.

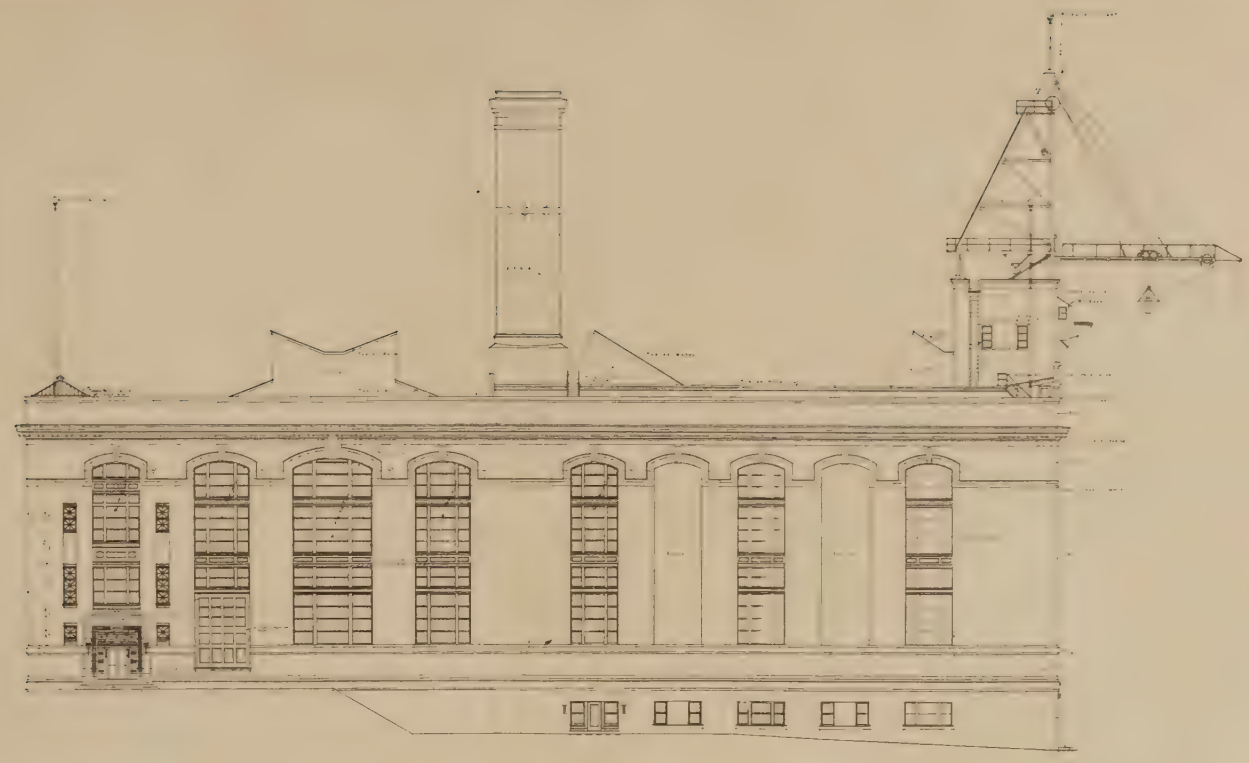

WEST ELEVATION

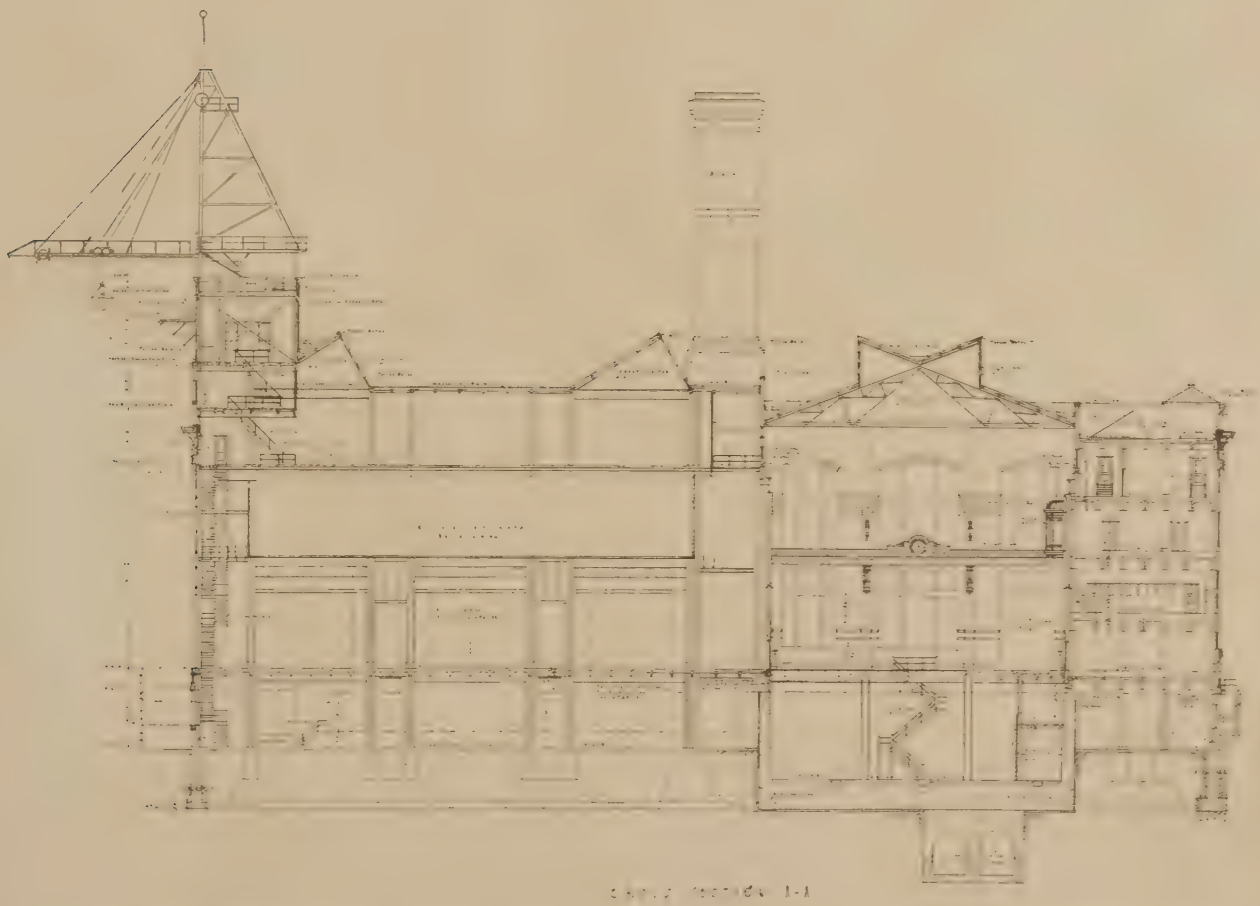

MILLER'S FORD POWER STATION, DAYTON, OHIO. Wm. Whitehill, Architect.

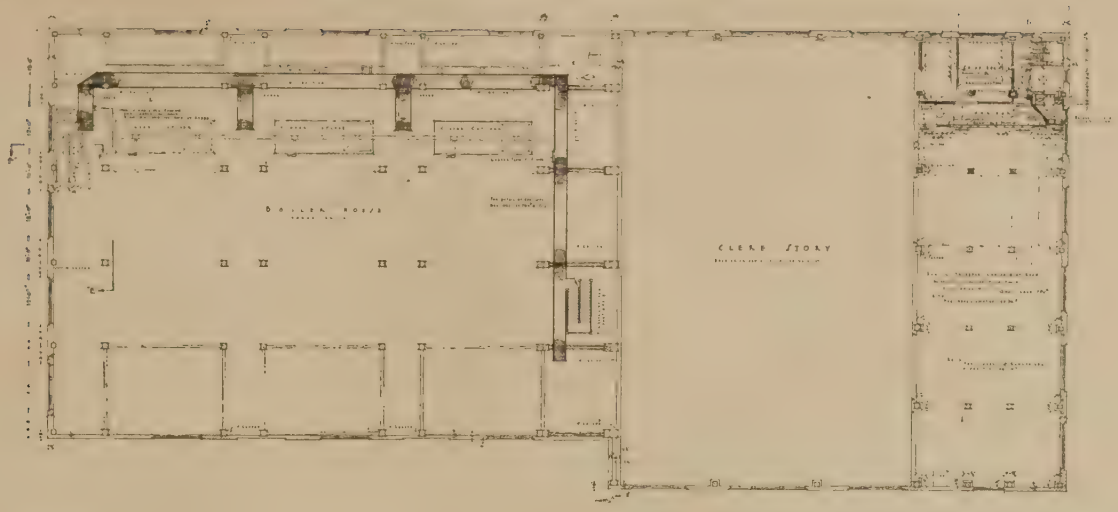

SECOND-FLOOR PLAN.

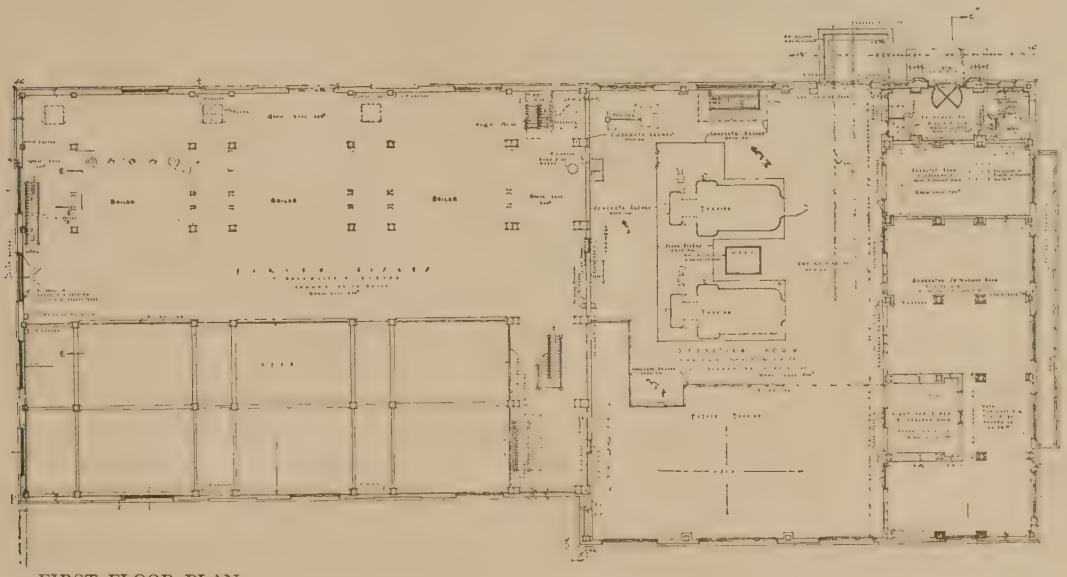

FIRST-FLOOR PLAN.

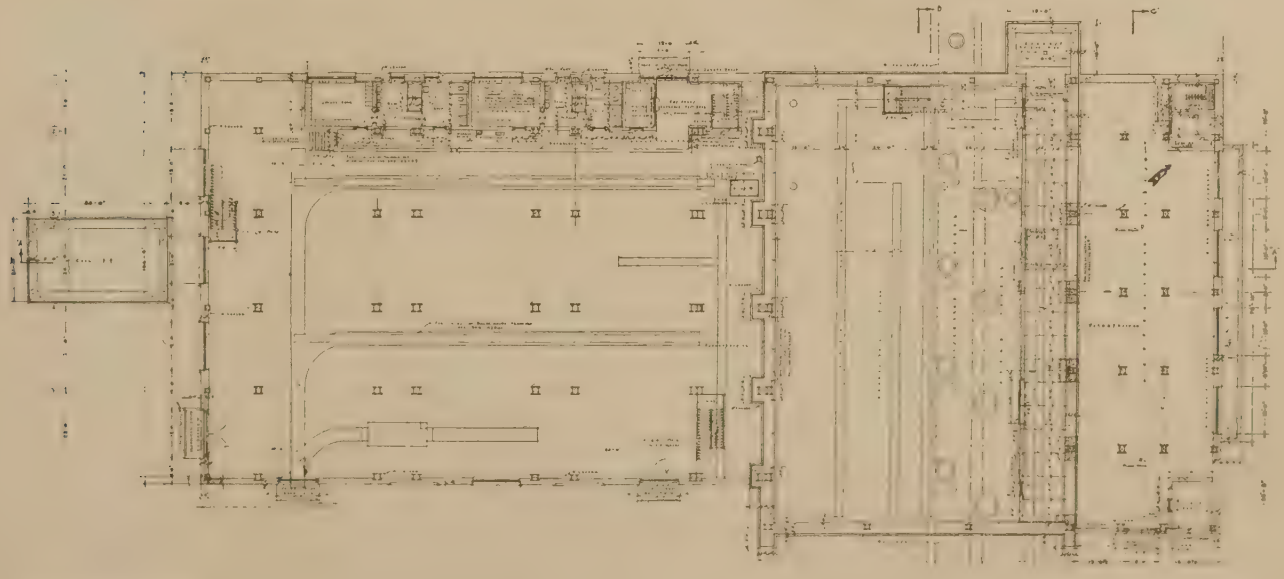

BASEMENT PLAN.

Wm. Whitehill, Architect.

MILLER'S FORD POWER STATION, DAYTON, OHIO.

NAVAL-SUPPLY STOREHOUSE, NEW YORK NAVY-YARD, BROOKLYN, N. Y. Howard Chapman, Consulting Architect.

UNION PACIFIC RAILWAY WAREHOUSE, OMAHA, NEB. Westinghouse-Church-Kerr Co., Inc., Architects.

VIM BUILDING, PHILADELPHIA, PA. Mahlon H. Dickinson, Architect.

PATTERN STORAGE BUILDING, WESTINGHOUSE ELECTRIC AND MANUFACTURING CO., LESTER, PA.
Westinghouse-Church-Kerr Co., Inc., Architects.

RUG–WEAVING FACTORY, OLSON RUG CO., CHICAGO, ILLS. Davidson & Weiss, Architects.

MODERN LAUNDRY CO. BUILDING, CHICAGO, ILLS. Davidson & Weiss, Architects.

EXTERIOR.

INTERIOR.

FORD MOTOR-CAR COMPANY PLANT, DETROIT, MICH.

Albert Kahn, Architect.

For the Emergency Fleet Corporation, U. S. Shipping Board.

Alfred C. Bossom, Architect.

SHIPWORKERS' HOMES, PORT JEFFERSON, L. I.

For the Emergency Fleet Corporation, U. S. Shipping Board. Alfred C. Bossom, Architect.

GROUP OF SHIPWORKERS' HOMES, PORT JEFFERSON, L. I.

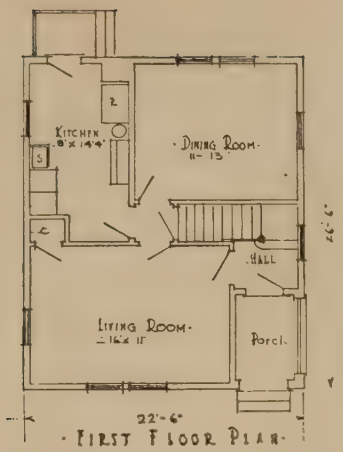

FIRST FLOOR PLAN.

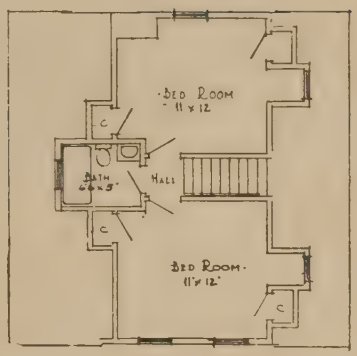

SECOND FLOOR PLAN.

HOUSING DEVELOPMENT FOR THE BAYLES SHIPYARD INC PORT JEFFERSON L.I.

TYPICAL FIVE ROOM HOUSE.

ALFRED C BOSSOM ARCHITECT 366 FIFTH AVE. N.Y

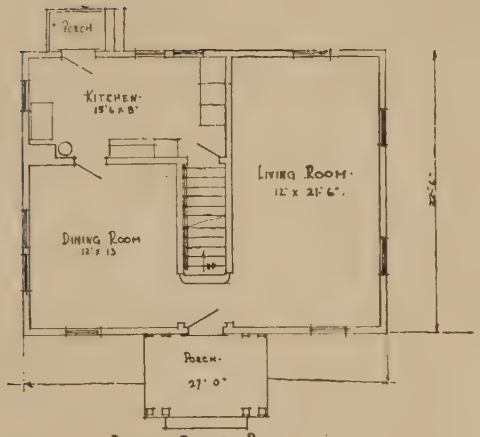

FIRST FLOOR PLAN.

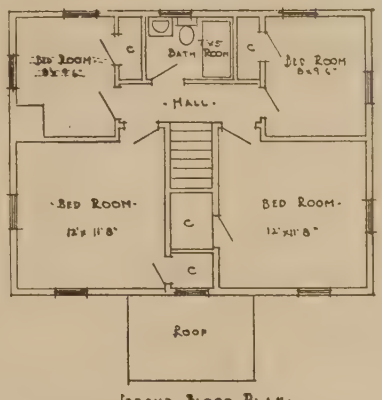

SECOND FLOOR PLAN.

HOUSING DEVELOPMENT FOR THE BAYLIS SHIPYARD INC PORT JEFFERSON L.I.

TYPICAL SEVEN ROOM HOUSE.

ALFRED C. BOSSOM ARCHITECT 366 FIFTH AVE N.Y.C.

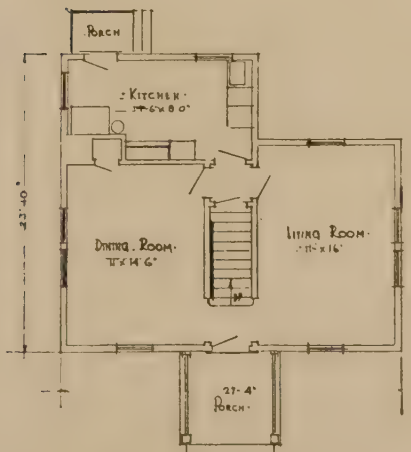

FIRST FLOOR PLAN.

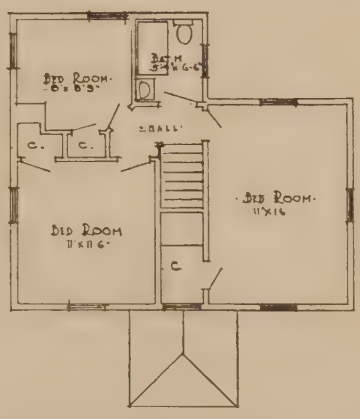

SECOND FLOOR PLAN

TYPICAL SIX ROOM HOUSE.

HOUSING DEVELOPMENT FOR THE BAYLES SHIPYARD INC PORT JEFFERSON L.I.

ALFRED C. BOSSOM ARCHITECT 366 FIFTH AVE. N.Y.C.

FOR THE EMERGENCY FLEET CORPORATION, U. S. SHIPPING BOARD.

FOR THE EMERGENCY FLEET CORPORATION, U. S. SHIPPING BOARD.

Alfred C. Bossom, Architect.

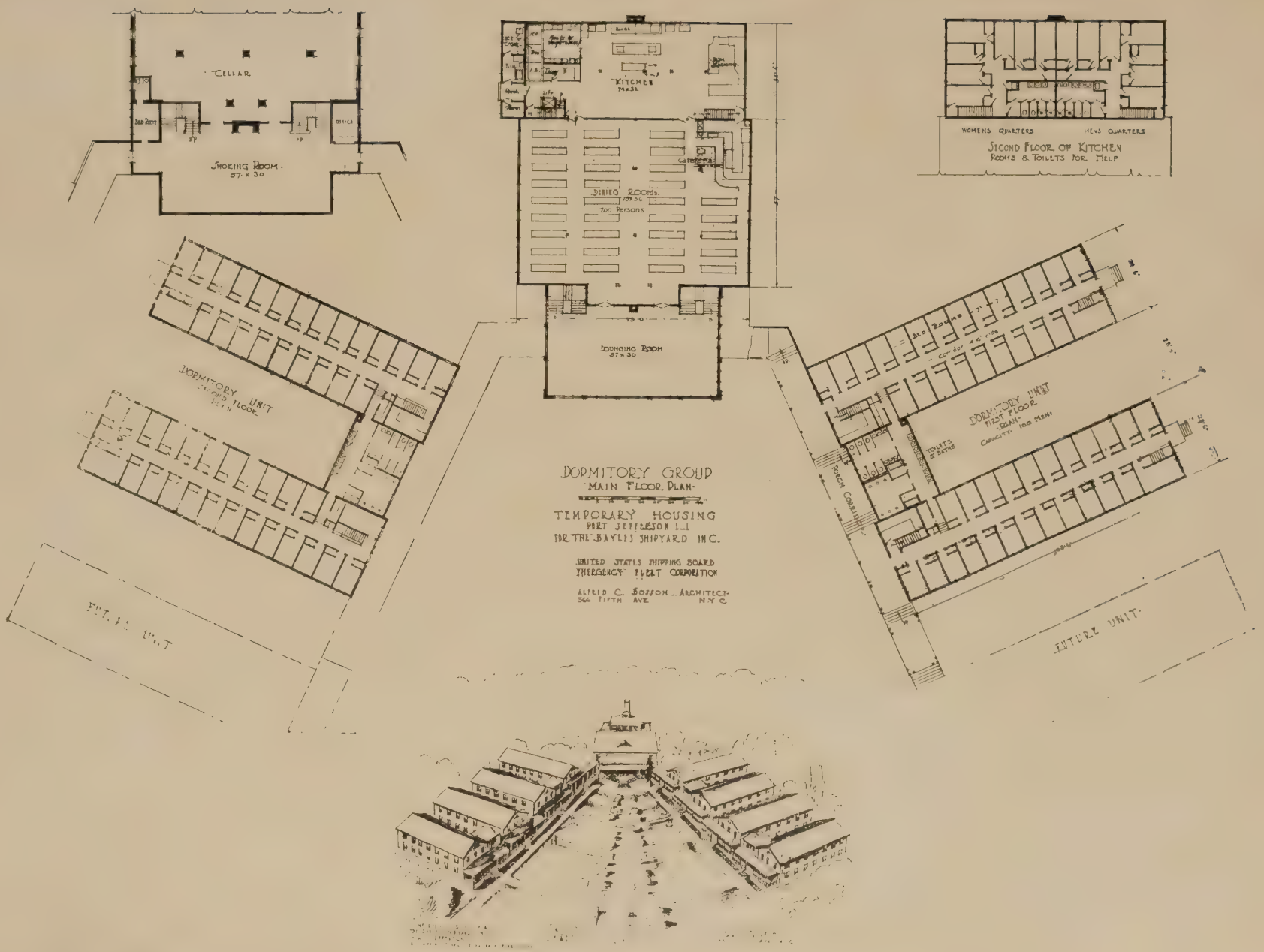

FOR THE EMERGENCY FLEET CORPORATION, U. S. SHIPPING BOARD.

PLOT PLAN.

CLELAND HEIGHTS HOUSING DEVELOPMENT, WILMINGTON, DEL. John D. Thompson, Architect.

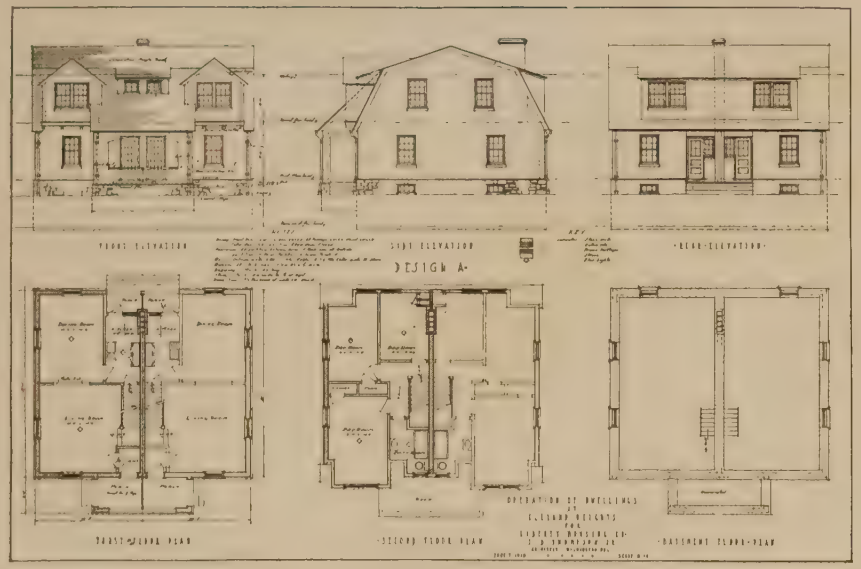

Design A.

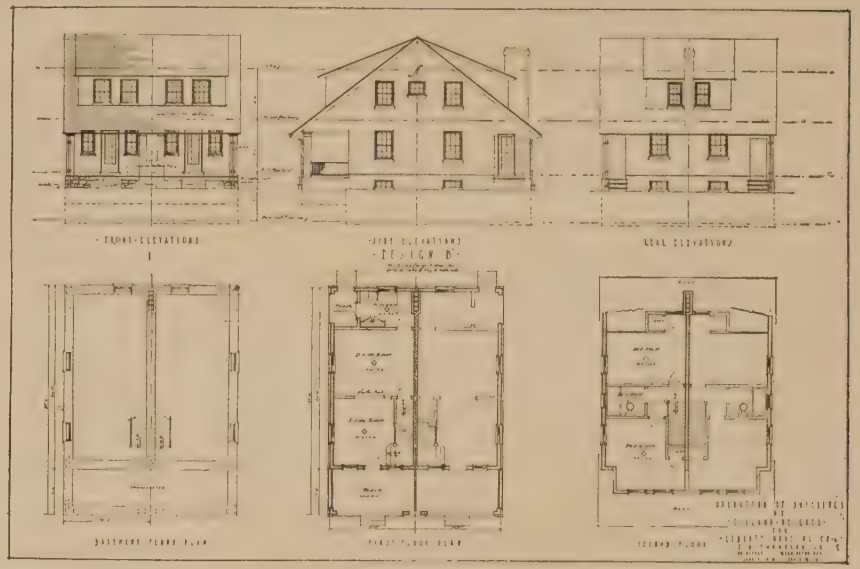

Design B.

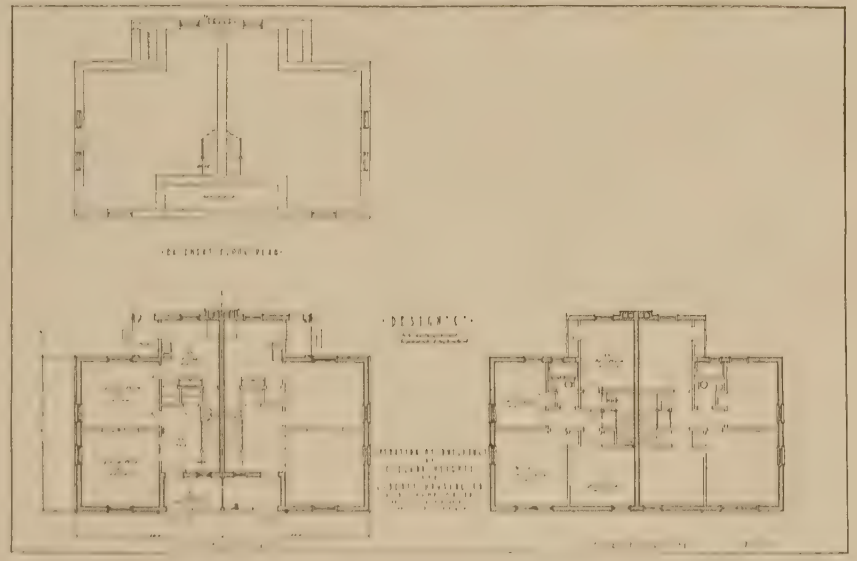

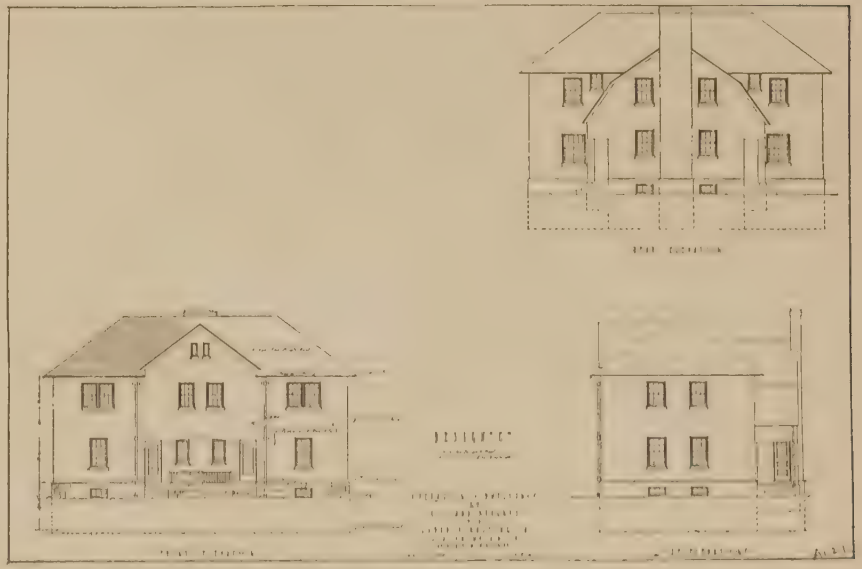

Design C.

DESIGNS FOR HOUSES, CLELAND HEIGHTS HOUSING DEVELOPMENT, WILMINGTON, DEL.

John D. Thompson, Architect.

NORTH FRONT, HOUSE, MRS. ERNEST ALLIS, LOUISVILLE, KY. Lewis Colt Albro, Architect.

HOUSE, MRS. ERNEST ALLIS, LOUISVILLE, KY.

Lewis Colt Albro, Architect.

MAIN ENTRANCE DOOR, HOUSE, MRS. ERNEST ALLIS, LOUISVILLE, KY.

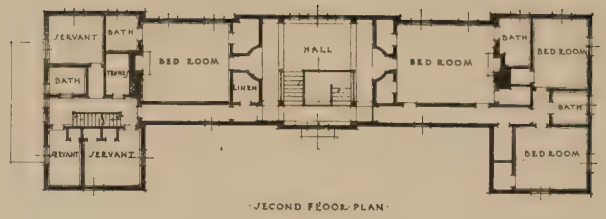

SECOND FLOOR PLAN

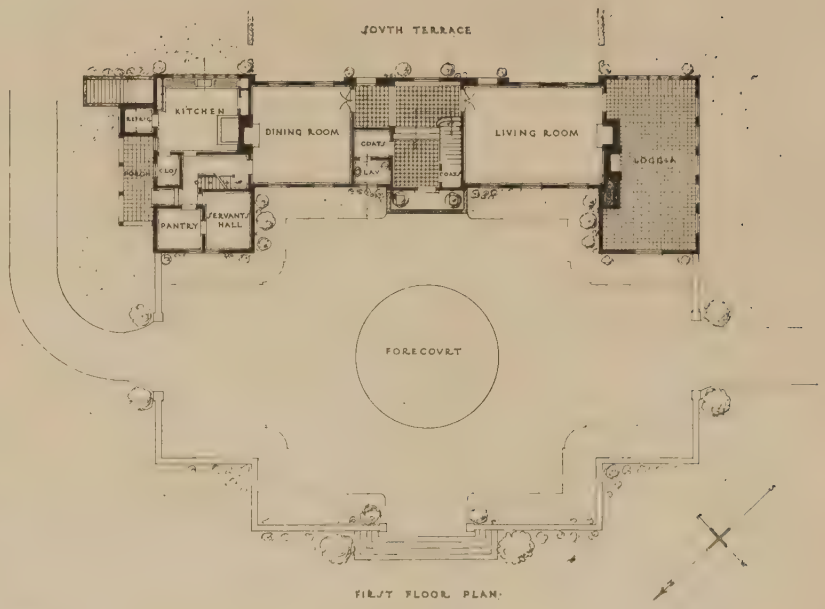

PLANS.

Lewis Colt Albro, Architect.

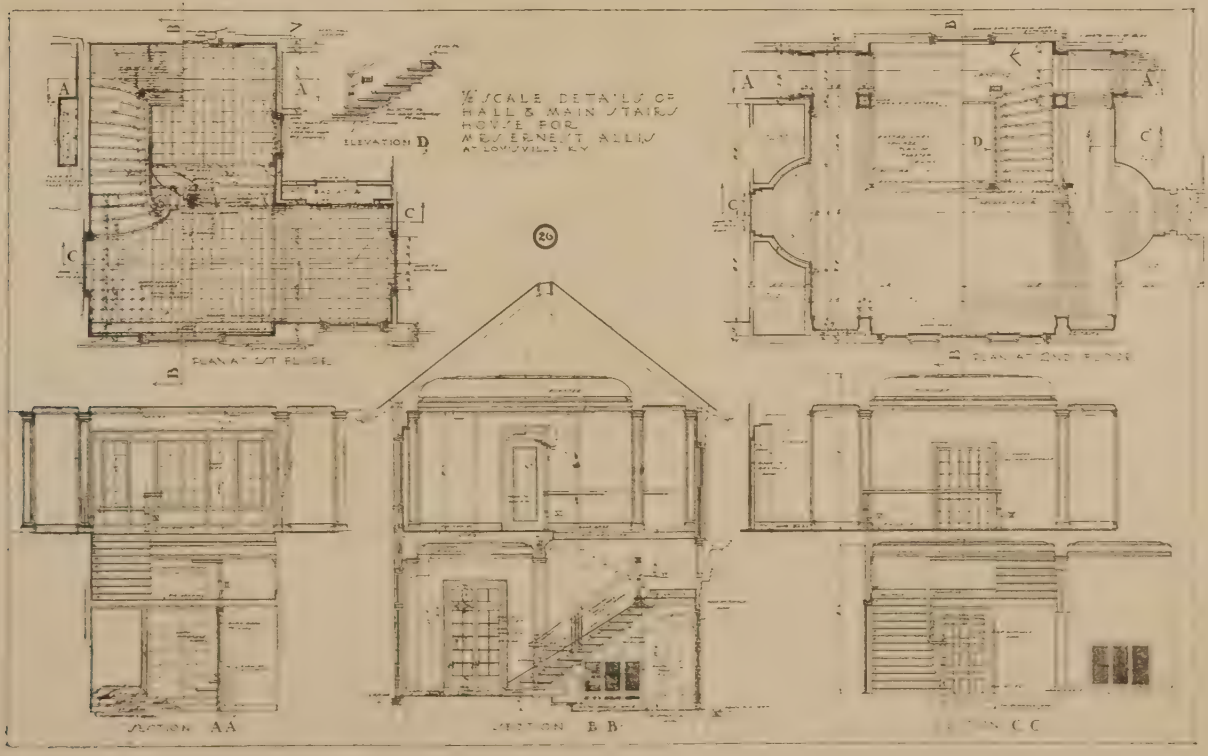

HALL AND MAIN STAIRCASE, HOUSE, MRS. ERNEST ALLIS, LOUISVILLE, KY. Lewis Colt Albro, Architect.

NORTHEAST FRONT, HOUSE, DR. M. E. JOHNSTON, LEXINGTON, KY.

Lewis Colt Albro, Architect.

SOUTHWEST FRONT, HOUSE, DR. M. E. JOHNSTON, LEXINGTON, KY.

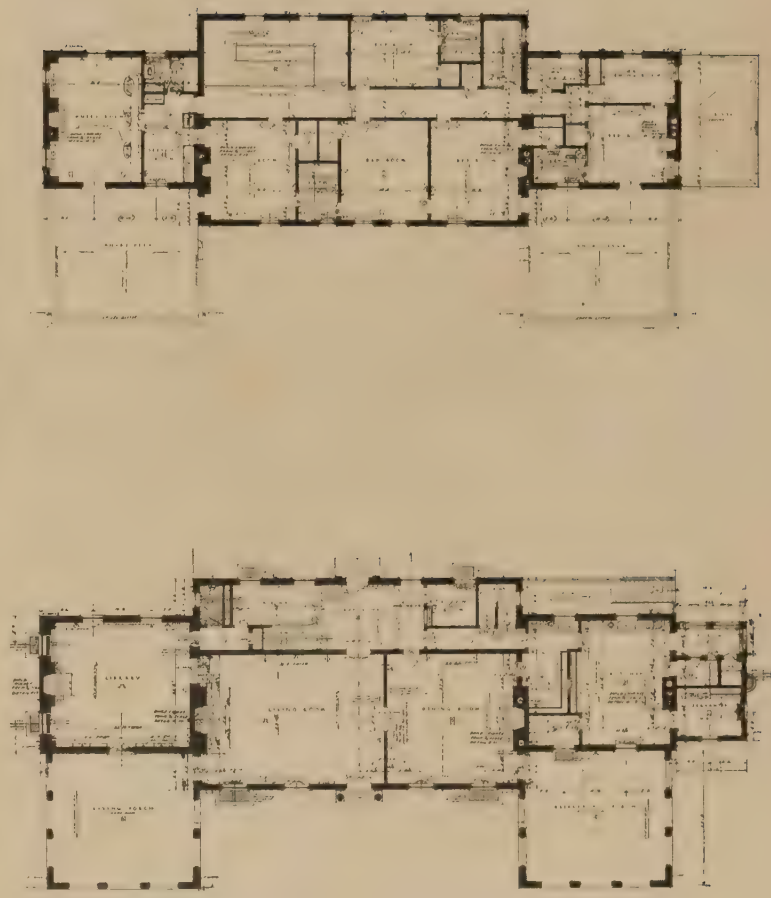

PLANS.

Lewis Colt Albro, Architect.

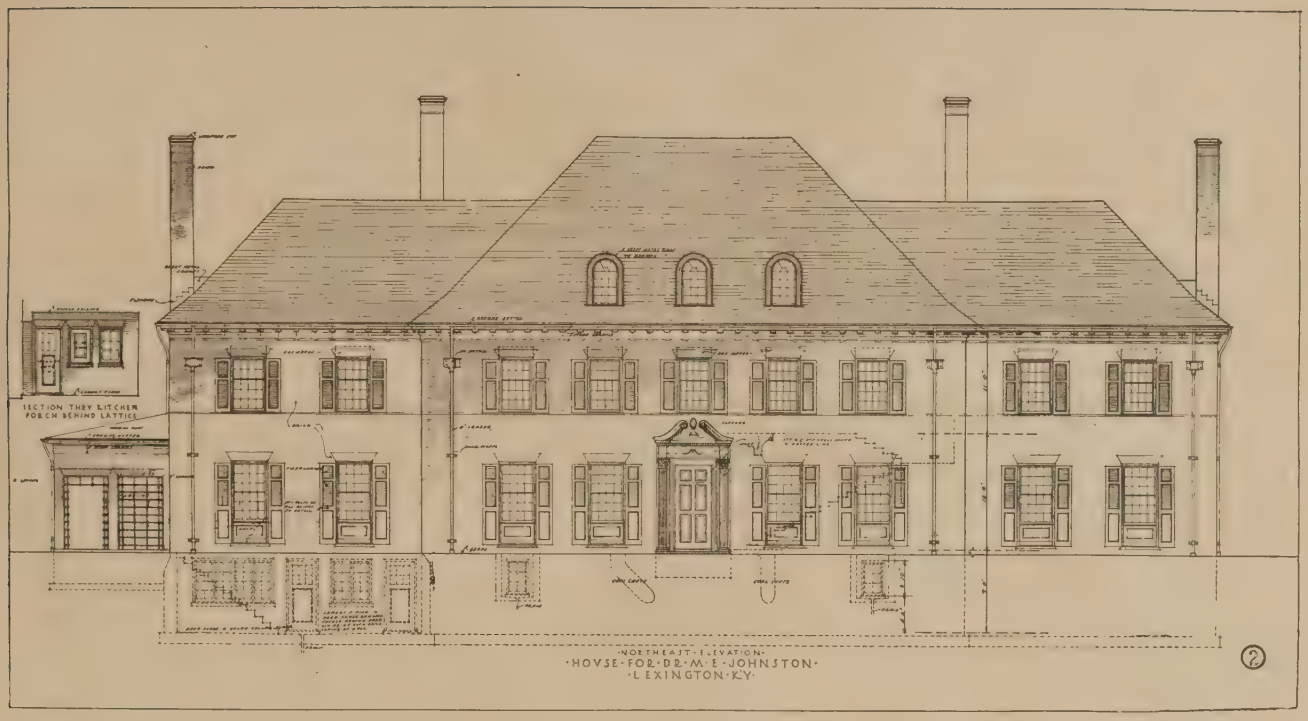

HOUSE, DR. M. E. JOHNSTON, LEXINGTON, KY. Lewis Colt Albro, Architect.

SCRANTON LIFE INSURANCE CO.'S HOME OFFICE, SCRANTON, PA.

Edw. Langley, Architect.

DETAIL OF MAIN ENTRANCE, SCRANTON LIFE INSURANCE CO.'S HOME OFFICE, SCRANTON, PA. Edw. Langley, Architect.

ENTRANCE FOYER.

ENTRANCE FOYER. SCRANTON LIFE INSURANCE CO.'S HOME OFFICE, SCRANTON, PA. Edw. Langley, Architect.

APARTMENT-HOUSE, 370 CENTRAL PARK WEST, NEW YORK.

Fred F. French Co., Architects.

MAIN ENTRANCE.

DETAIL OF ENTRANCE.

Fred F. French Co., Architects.

APARTMENT HOUSE, 370 CENTRAL PARK WEST, NEW YORK.

MAIN FAÇADE, GARDENS APARTMENT, FOREST HILLS, N. Y.

Fred F. French Co., Architects.

FRONT COURT, LOOKING WEST.

ENTRANCE DOORWAY.

Fred F. French Co., Architects.

GARDENS APARTMENT, FOREST HILLS, N. Y.

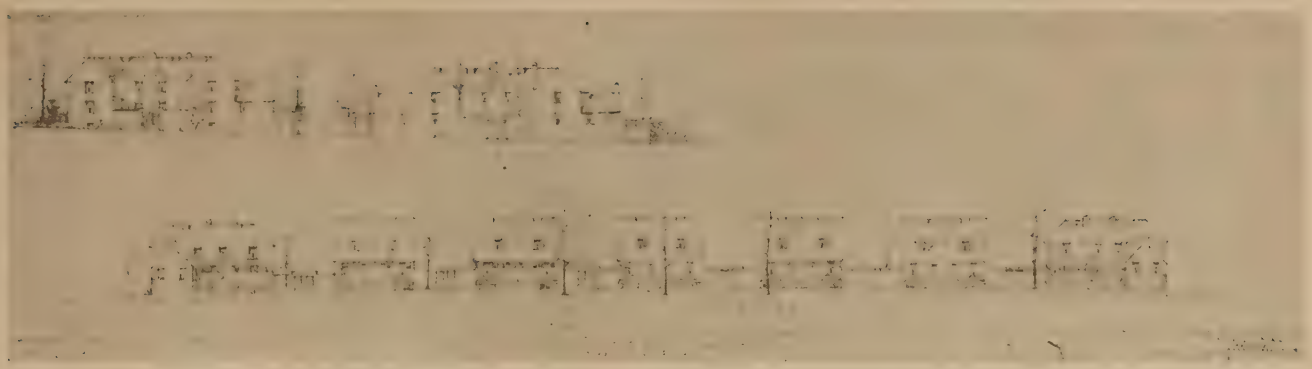

HOUSING PROJECT FOR NORTH CHESTER REALTY CO., CHESTER, PA. Ernest Flagg, Architect.

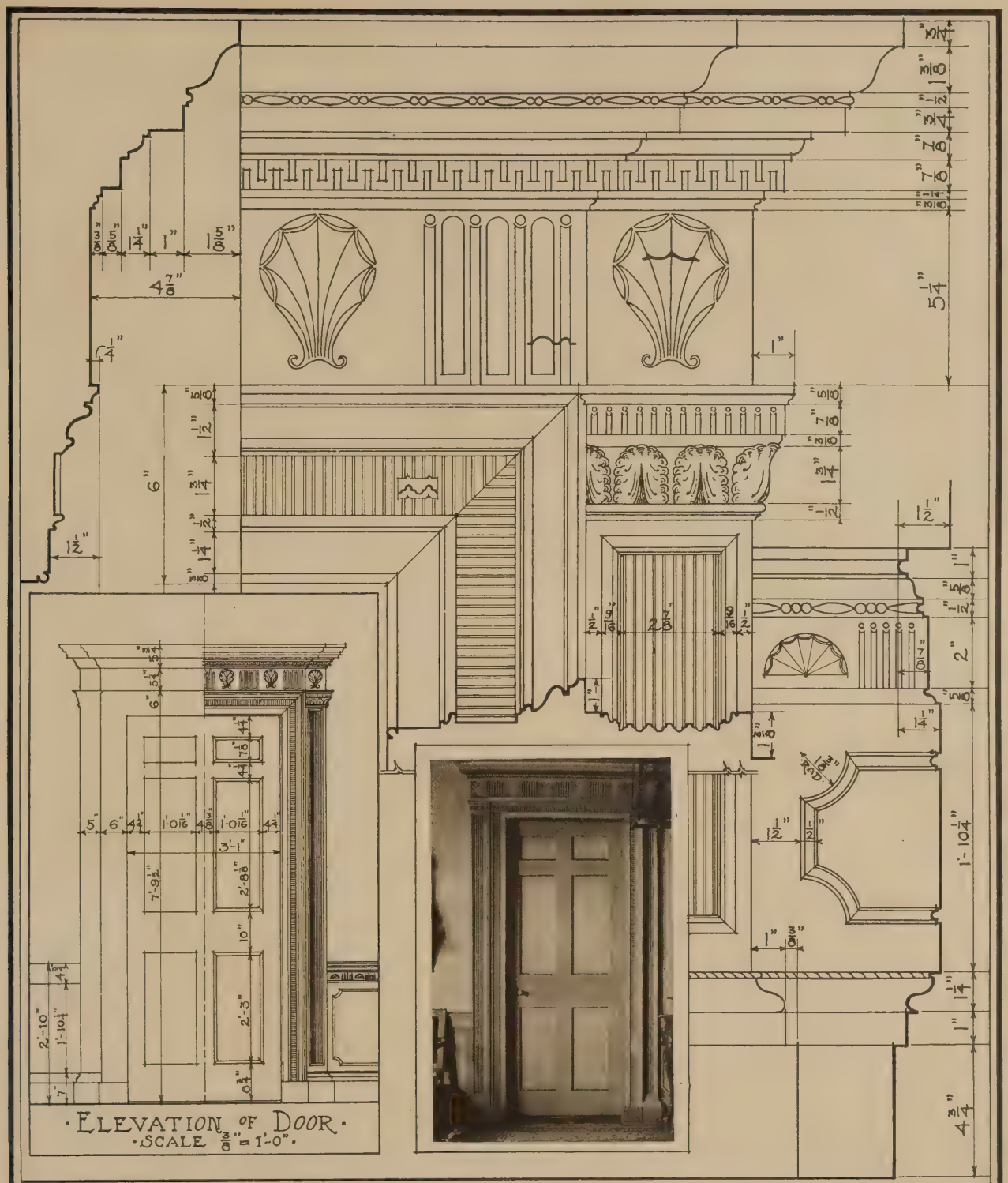

THREE INCH SCALE DETAIL OF DOOR & DADO

EARLY ARCHITECTURE OF MAINE

DOOR IN HALL L.D.M. SWEAT MEMORIAL
PORTLAND MAINE
ALEXANDER PARRIS ARCH'T BUILT IN 1800

MEASURED & DRAWN BY
GEO. R. MITCHELL

RESIDENCE, FIELD POINT PARK, GREENWICH, CONN.

Cross & Cross, Architects.

SECOND FLOOR HALL AND STAIRCASE.

HALL AND STAIRCASE.

RESIDENCE, FIELD POINT PARK, GREENWICH, CONN.

Cross & Cross, Architects.

DINING-ROOM.

LIBRARY.

RESIDENCE, FIELD POINT PARK, GREENWICH, CONN.

Cross & Cross, Architects.

ENTRANCE.

PLANS.

Cross & Cross, Architects.

RESIDENCE, FIELD POINT PARK, GREENWICH, CONN.

BUILDING FOR SOCIETY FOR RELIEF OF DESTITUTE BLIND, NEW YORK.

M. L. & H. G. Emery, Architects.

CHAPEL, BUILDING FOR SOCIETY FOR RELIEF OF DESTITUTE BLIND, NEW YORK. M. L. & H. G. Emery, Architects.

DETAIL OF ENTRANCE.

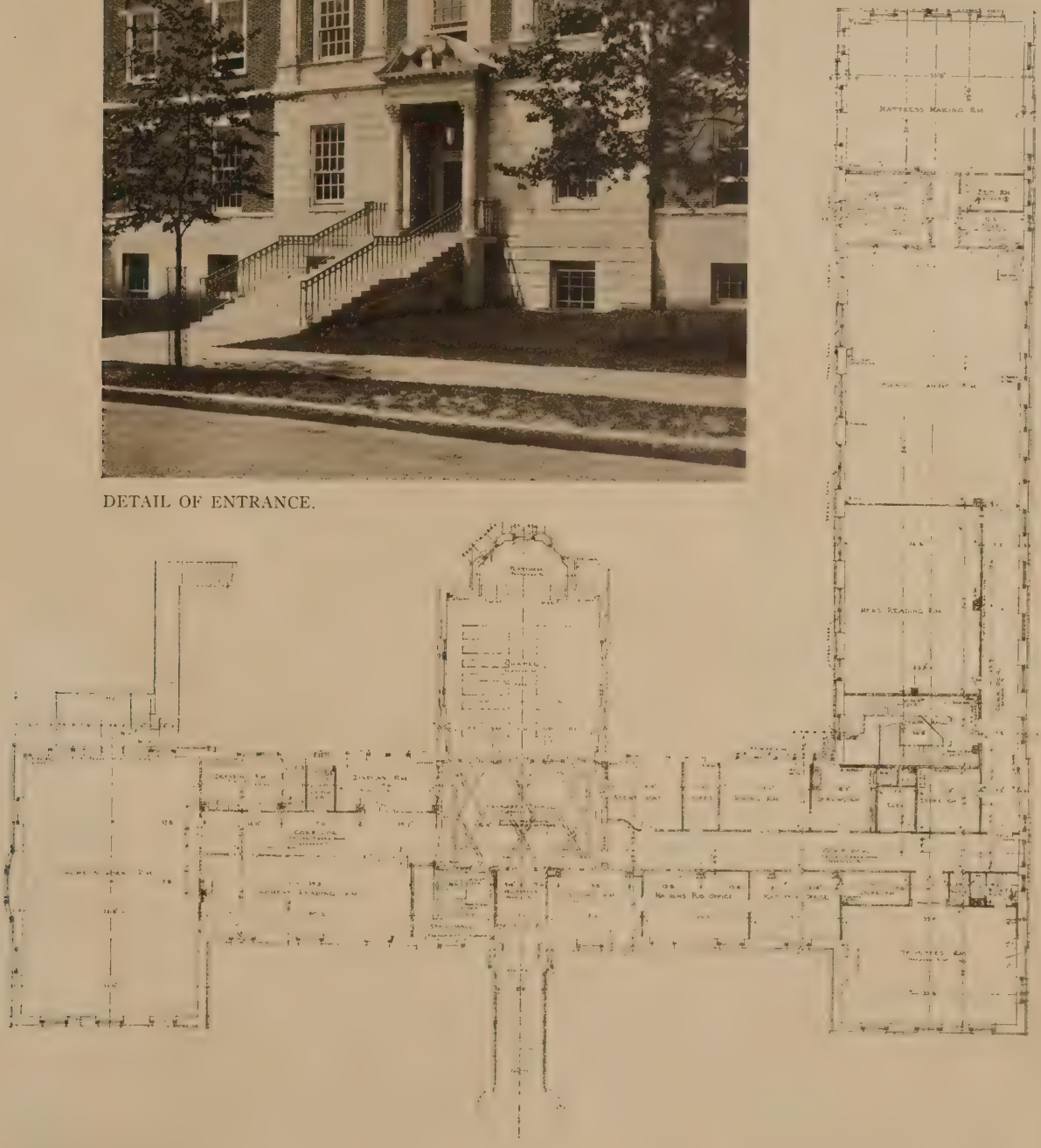

PLAN, FIRST FLOOR.

M. L. & H. G. Emery, Architects.

BUILDING FOR SOCIETY FOR RELIEF OF DESTITUTE BLIND, NEW YORK.

MAIN ENTRANCE, RESIDENCE, JOHN CHANDLER MOORE, OYSTER BAY, LONG ISLAND. Charles I. Berg, Architect.

FRONT.

REAR.

RESIDENCE, JOHN CHANDLER MOORE, OYSTER BAY, LONG ISLAND.

Charles I. Berg, Architect.

LIVING-ROOM, RESIDENCE, JOHN CHANDLER MOORE, OYSTER BAY, LONG ISLAND. Charles I. Berg, Architect.

DETAIL, PORTICO.

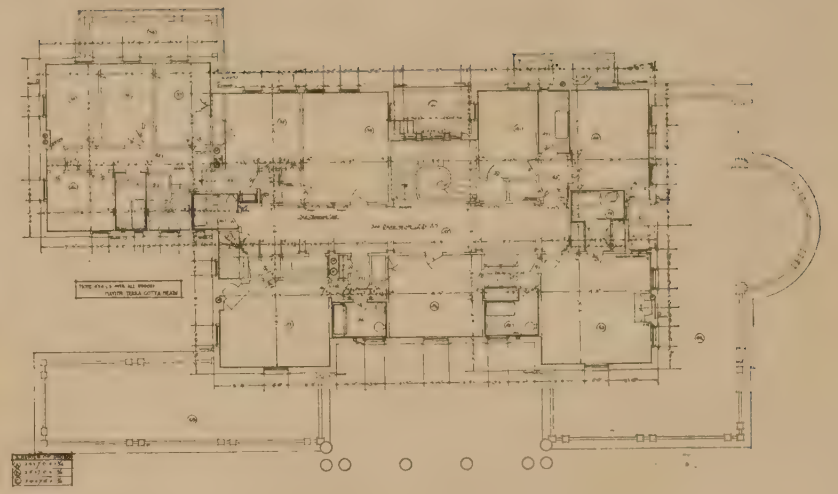

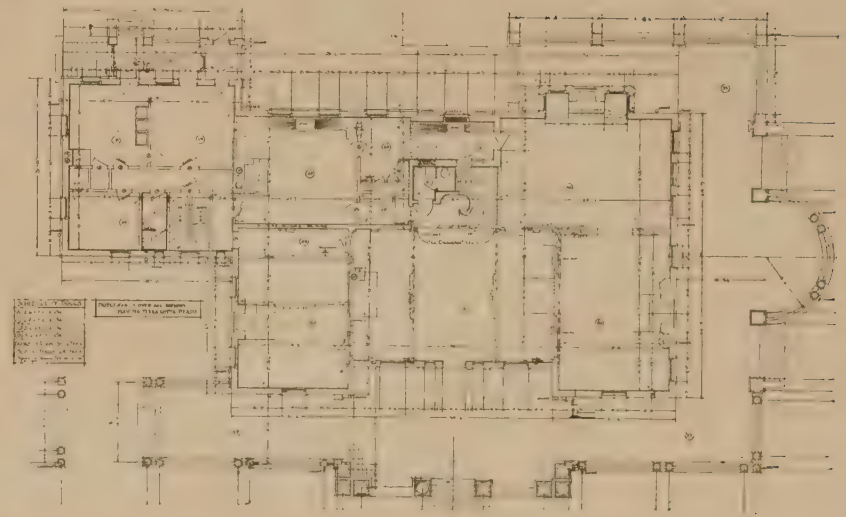

PLANS.

RESIDENCE, JOHN CHANDLER MOORE, OYSTER BAY, LONG ISLAND.

Charles I. Berg, Architect.

THIRD NATIONAL BANK, SCRANTON, PA. Edw. Langley, Architect.

NOTE.—The caps on columns were on original front and could not be changed in the alteration.

VIEW OF BANKING-ROOM.

DETAIL OF BRONZE GRILLE.

THIRD NATIONAL BANK, SCRANTON, PA.

Edw. Langley, Architect.

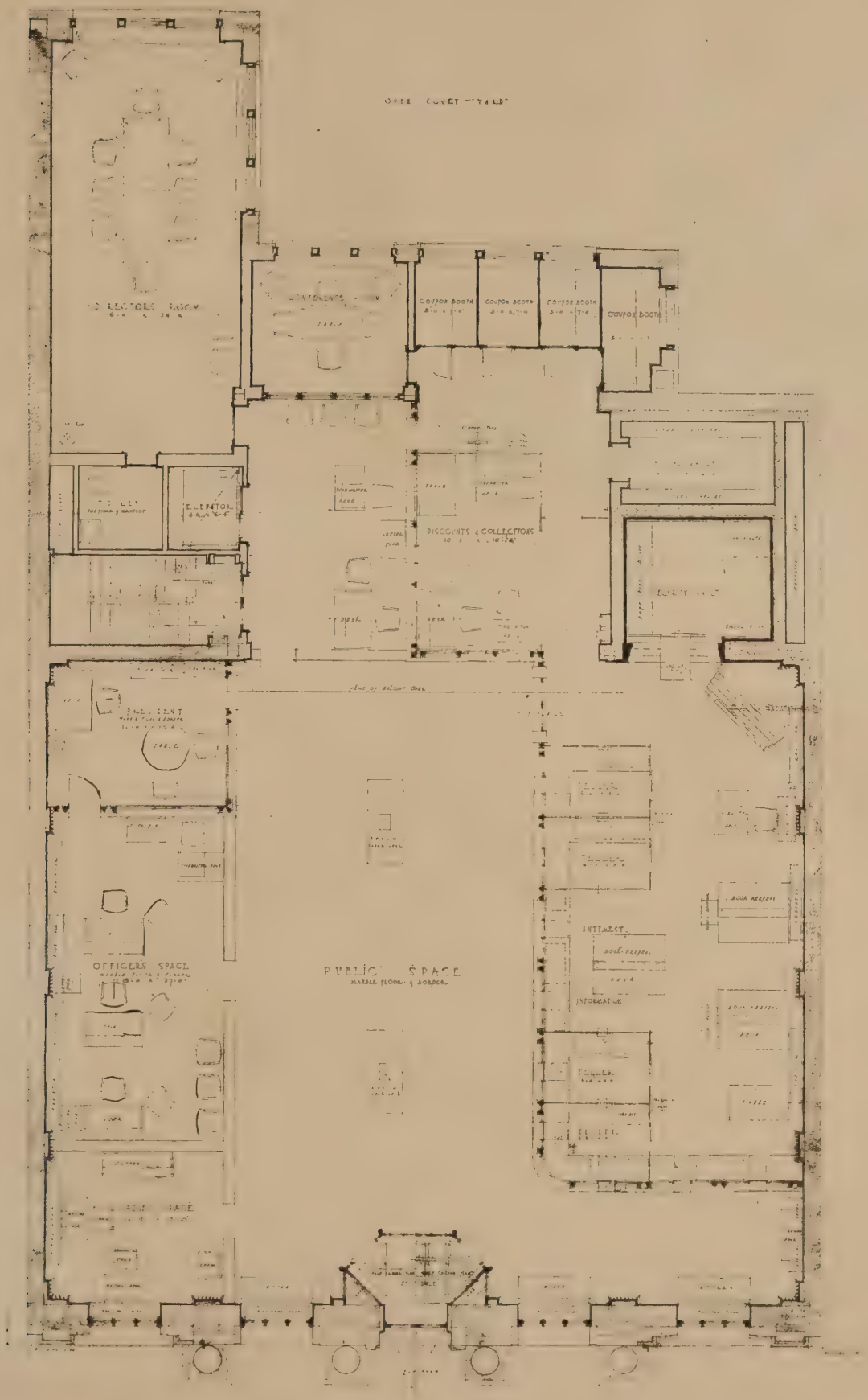

PLAN, THIRD NATIONAL BANK, SCRANTON, PA. Edw. Langley, Architect.

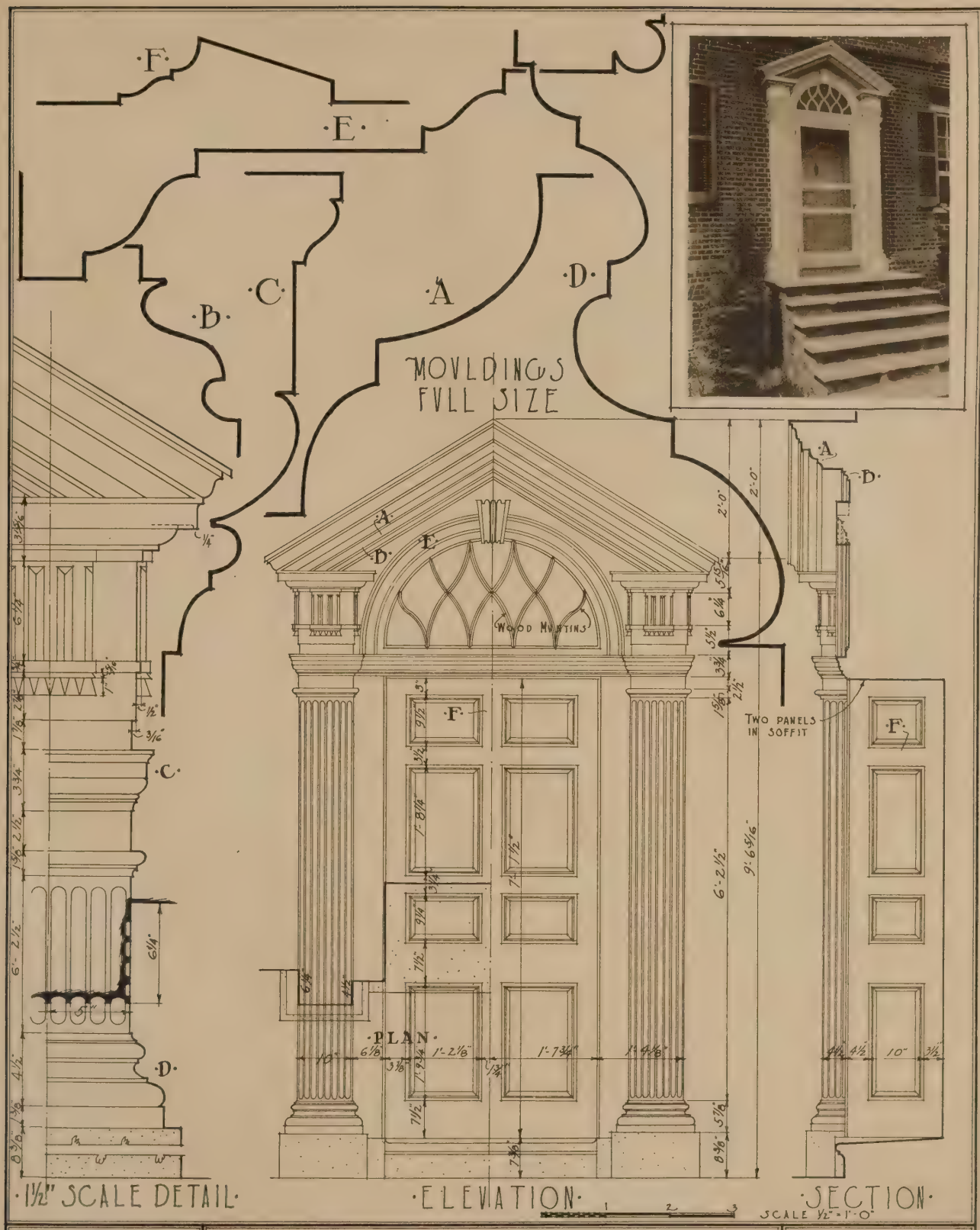

EARLY ARCHITECTURE
OF
MARYLAND

~ DOORWAY ~

MONTPELIER, MD.
BUILT 1745

MEASURED & DRAWN
BY
J. L. KEISTER
O. J. MUNSON

"RUFFINMEDE," RESIDENCE, J. ALEXANDER HAYDEN, HUNTINGTON, LONG ISLAND.

Lawrence Baraud and A. Booth, Architects.

LIVING–ROOM.

PORCH.

Lawrence Baraud and A. Booth, Architects.

"RUFFINMEDE," RESIDENCE, J. ALEXANDER HAYDEN, HUNTINGTON, LONG ISLAND.

HALL, "RUFFINMEDE," RESIDENCE, J. ALEXANDER HAYDEN, HUNTINGTON, L. I. Lawrence Baraud and A. Booth, Architects.

ORDNANCE–ENGINEERING BUILDING.

COUNCIL OF NATIONAL DEFENSE BUILDING. Waddy B. Wood, Architect.

U. S. GOVERNMENT BUILDINGS, WASHINGTON, D. C.

U. S. FOOD ADMINISTRATION BUILDING.

U. S. FOOD ADMINISTRATION BUILDING, NO. 2. Waddy B. Wood, Architect.

U. S. GOVERNMENT BUILDINGS, WASHINGTON, D. C.

ENTRANCE TO COURT, FOOD ADMINISTRATION BUILDING.

WAR TRADE BOARD BUILDING. Waddy B. Wood, Architect.

U. S. GOVERNMENT BUILDINGS, WASHINGTON, D. C.

EXTERIOR.

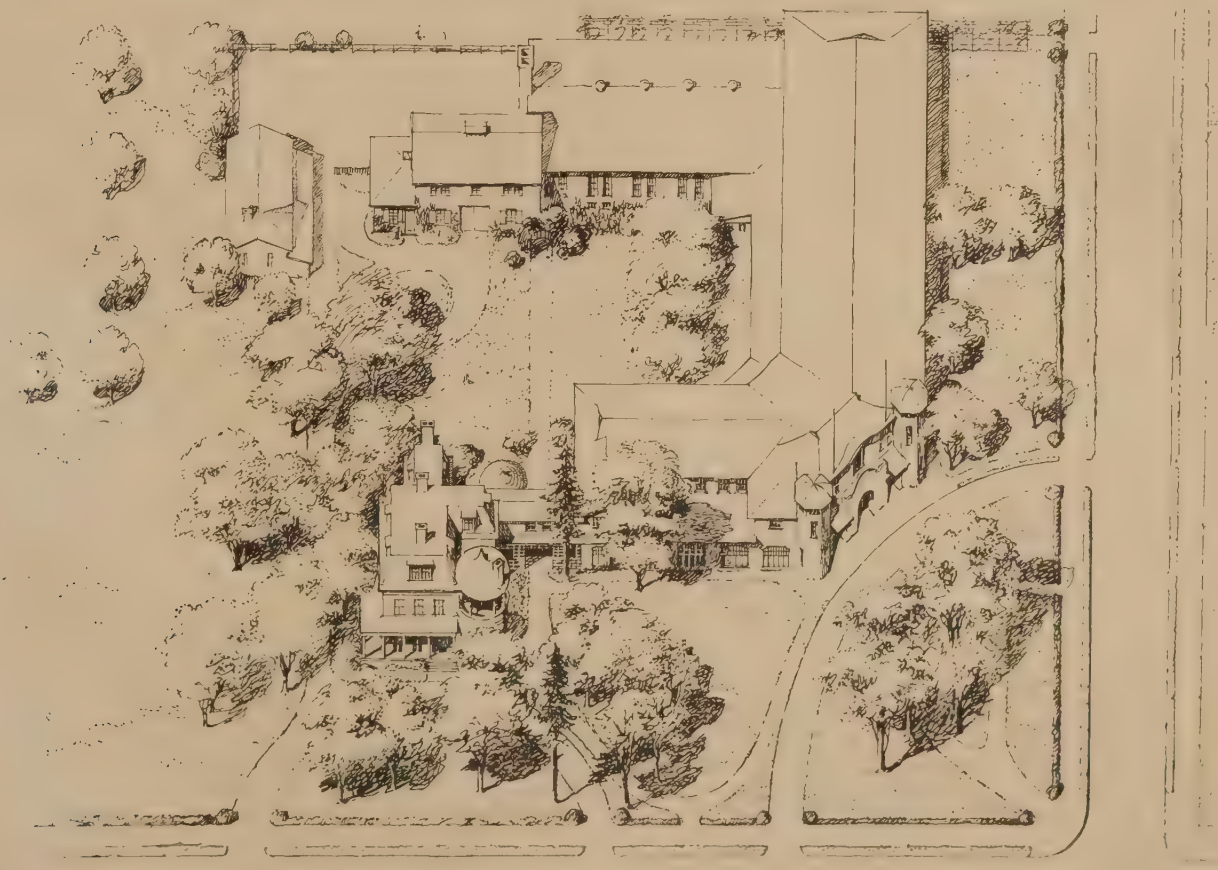

BIRD'S-EYE.

Edward L. Tilton and Alfred Morton Githens, Architects.

CAMP MERRITT INN, CAMP MERRITT, N. J.

DETAIL IN COURT.

BILLIARD-ROOM.

Edward L. Tilton and Alfred Morton Githens, Architects.

CAMP MERRITT INN, CAMP MERRITT, N. J.

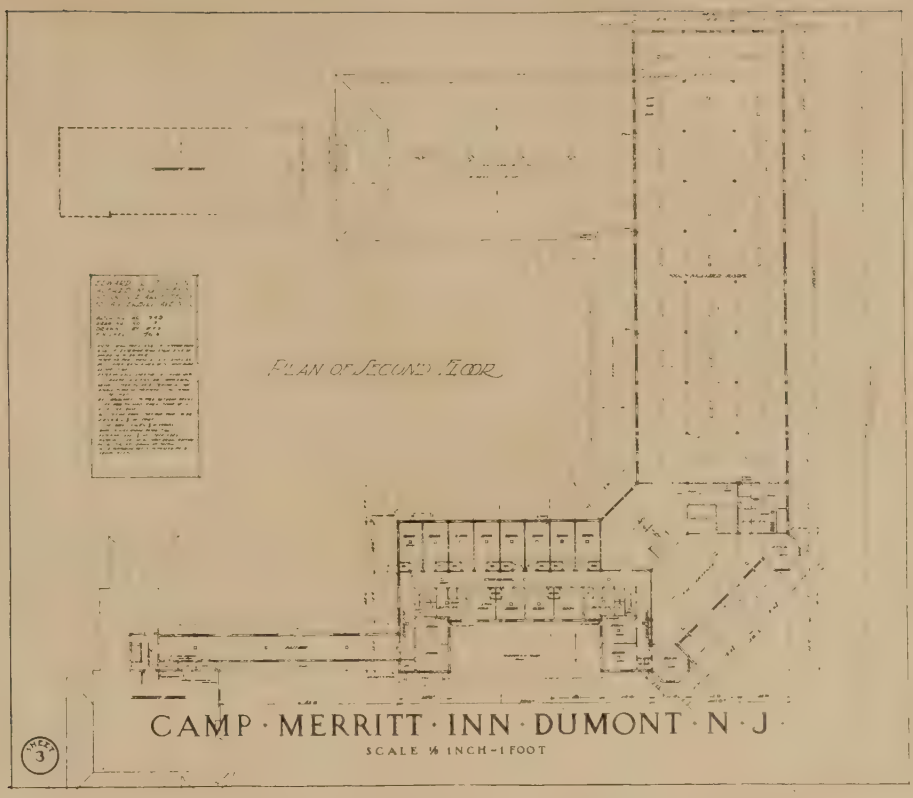

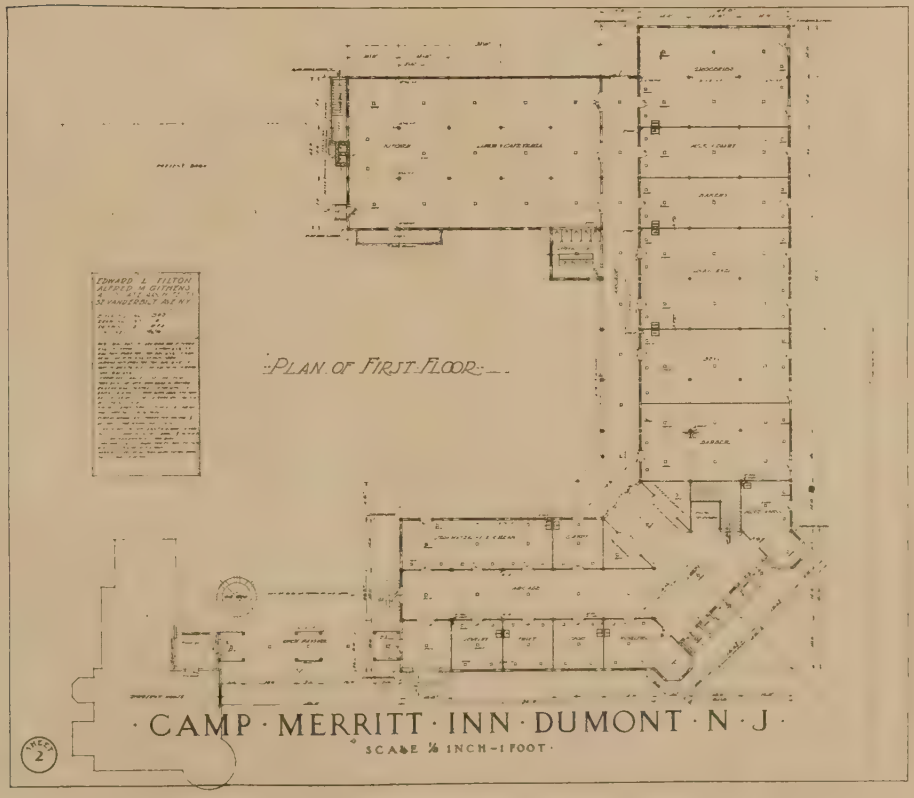

Edward L. Tilton and Alfred Morton Githens, Architects.

TWO DOORWAYS ~ ALBANY N.Y.

EARLY 19th CENTURY

Measured & Drawn By J. K. Dykeman '17.

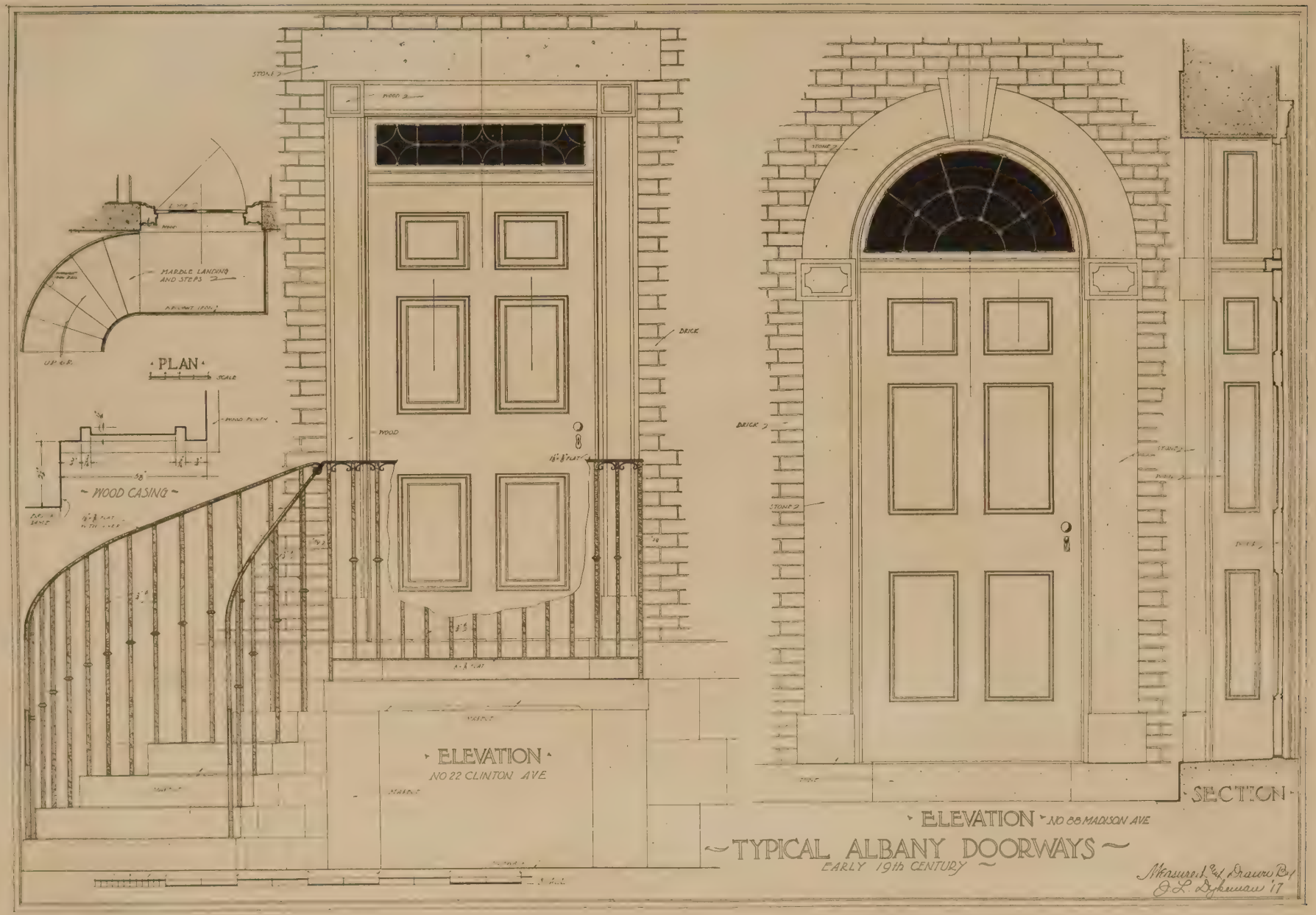

TYPICAL ALBANY DOORWAYS

EARLY 19th CENTURY

Measured and Drawn By
J. L. Dykeman '17

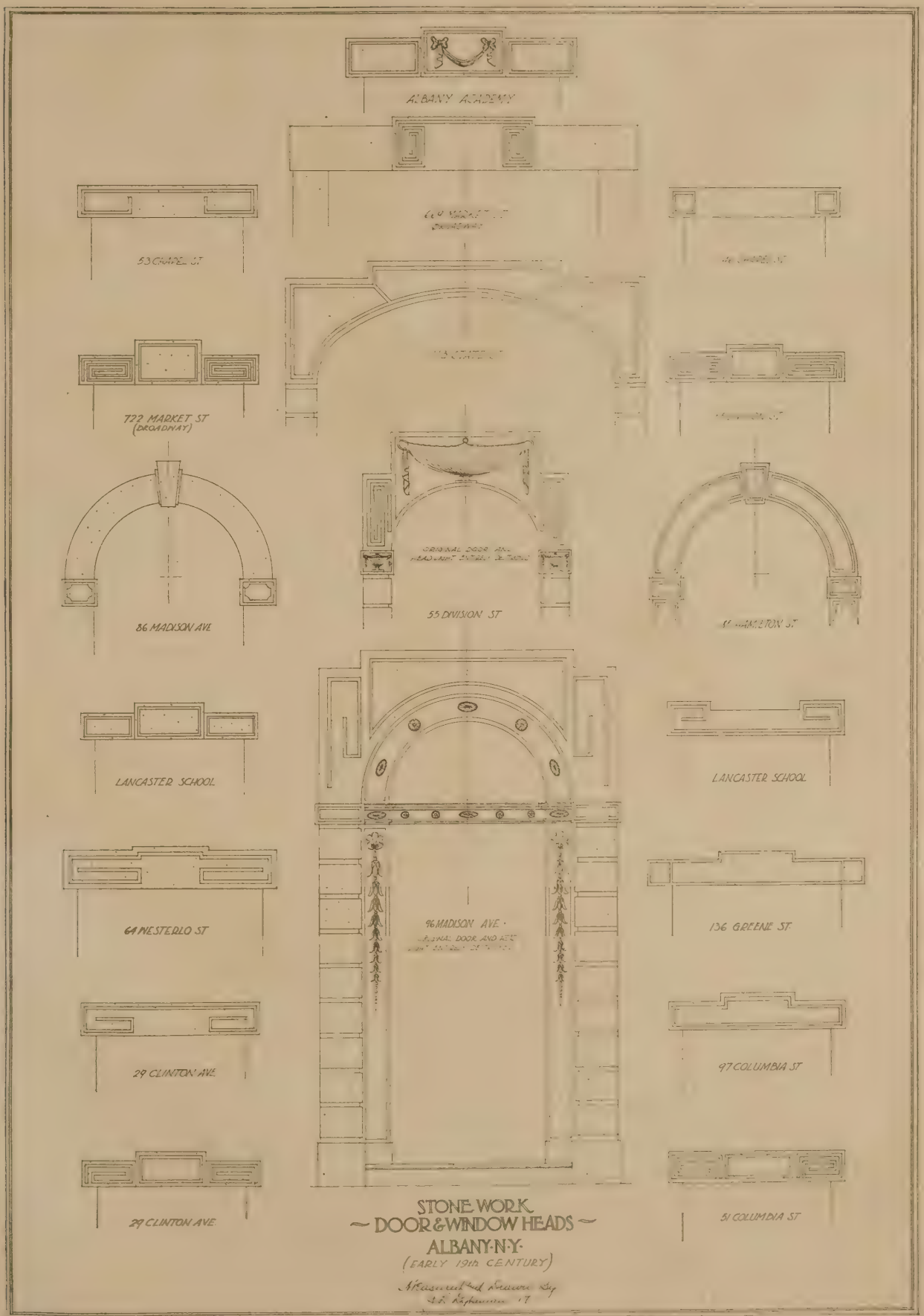
ALBANY ACADEMY
53 CHAPEL ST
722 MARKET ST
(BROADWAY)
86 MADISON AVE
55 DIVISION ST
LANCASTER SCHOOL
LANCASTER SCHOOL
64 WESTERLO ST
96 MADISON AVE
136 GREENE ST
29 CLINTON AVE
97 COLUMBIA ST
29 CLINTON AVE
51 COLUMBIA ST
STONE WORK
~ DOOR & WINDOW HEADS ~
ALBANY·N·Y·
(EARLY 19th CENTURY)

RESIDENCE, O. L. SCHWENCKE, JR., MERRICK ROAD, BAY SHORE, L. I. (after alterations). Dwight James Baum, Architect.

PORCH, RESIDENCE, E. C. DELAFIELD, RIVERDALE-ON-HUDSON, N. Y. Dwight James Baum, Architect.

BRONZE LAMP

ROUND

SQUARE

COMPO CAPS

1½ INCH SCALE DETAILS

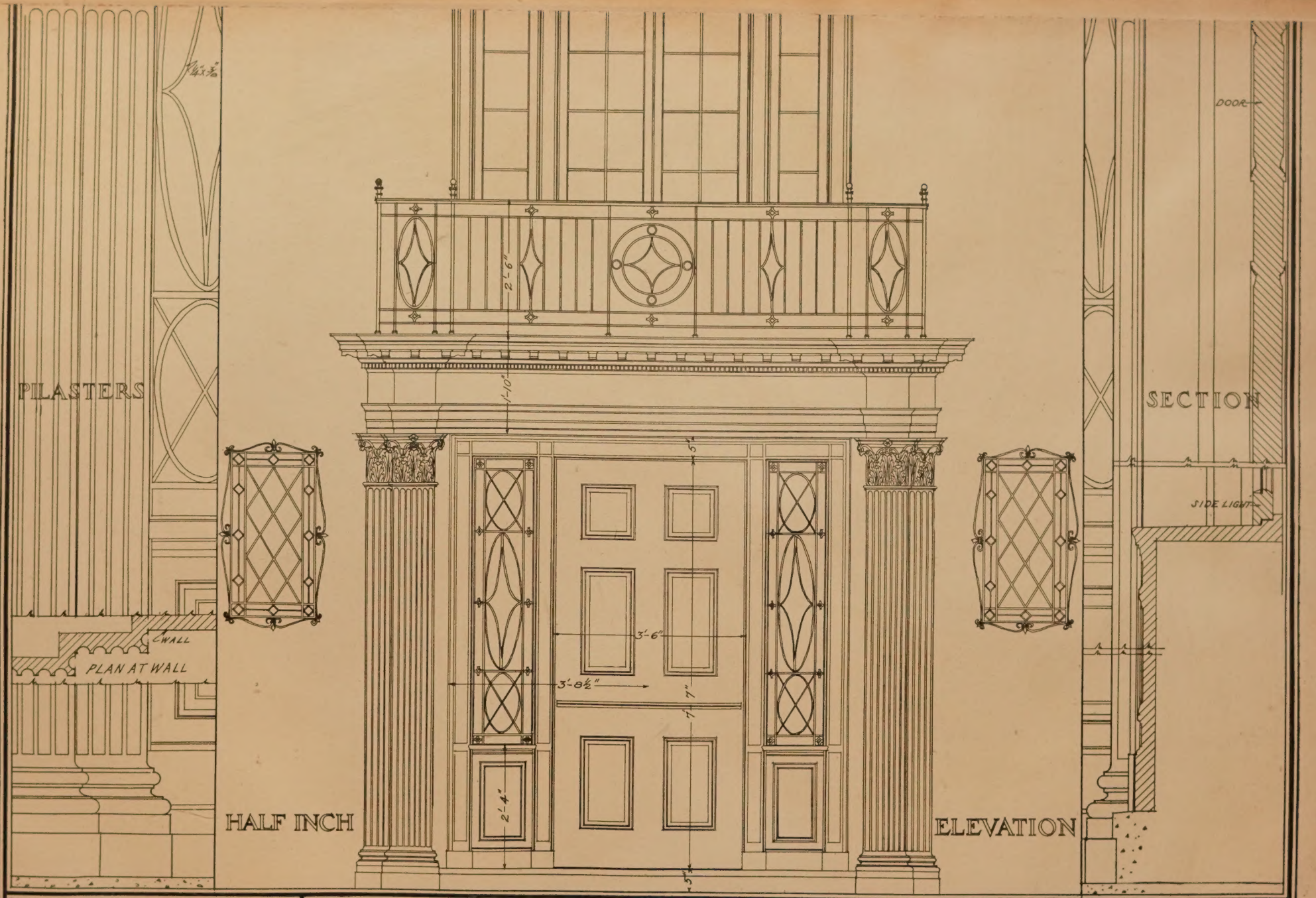

"ARCHITECTURE" SERIES OF MEASURED · DETAILS

DOORWAY · RESIDENCE · OF
MR · EDWARD · C · DELAFIELD · AT · RIVERDALE · N · Y · C
DWIGHT · JAMES · BAUM · ARCHT · N · Y · C

DRAWN · BY · J · H · THIESEN
IN · OFFICE · OF
DWIGHT · JAMES · BAUM